



Leckey Horizon

| | |
|------------------|--|
| Name | |
| Date: | |
| Email | |
| Contact Number | |
| Invoice Address | |
| Delivery Address | |

Quote Order

| | | |
|----------------|--|--|
| Purchase Order | | |
|----------------|--|--|



| Item Code | Description | Quantity | Available for Trial |
|---|---------------|-------------------------|---------------------|
| Chassis | | | |
|  | | | |
| <input type="checkbox"/> | LHZ/1/177-EXP | Size 1 Horizon Chassis | ✓ |
| <input type="checkbox"/> | LHZ/2/177-EXP | Size 2 Horizon Chassis | ✓ |
| <input type="checkbox"/> | LHZ/3/177-EXP | Size 3 Horizon Chassis | ✓ |
| <input type="checkbox"/> | LKSI127 | Horizon Stander Charger | ✓ |

| Spine | | | |
|--|-------------------|--|---|
|  | | | |
| <input type="checkbox"/> | LHZ/1/198-GRB-EUR | Horizon Size 1 Extrusion with Chest Pad Hip Pad Chest Laterals - Grey | |
| <input type="checkbox"/> | LHZ/1/198-GB-EUR | Horizon Size 1 Extrusion with Chest Pad Hip Pad Chest Laterals - Green | |
| <input type="checkbox"/> | LHZ/1/198-BB-EUR | Horizon Size 1 Extrusion with Chest Pad Hip Pad Chest Laterals - Blue | ✓ |
| <input type="checkbox"/> | LHZ/2/198-GRB-EUR | Horizon Size 2 Extrusion with Chest Pad Hip Pad Chest Laterals - Grey | |
| <input type="checkbox"/> | LHZ/2/198-GB-EUR | Horizon Size 2 Extrusion with Chest Pad Hip Pad Chest Laterals - Green | |
| <input type="checkbox"/> | LHZ/2/198-BB-EUR | Horizon Size 2 Extrusion with Chest Pad Hip Pad Chest Laterals - Blue | ✓ |
| <input type="checkbox"/> | LHZ/3/198-GRB-EUR | Horizon Size 3 Extrusion with Chest Pad Hip Pad Chest Laterals - Grey | ✓ |
| <input type="checkbox"/> | LHZ/3/198-GB-EUR | Horizon Size 3 Extrusion with Chest Pad Hip Pad Chest Laterals - Green | |
| <input type="checkbox"/> | LHZ/3/198-BB-EUR | Horizon Size 3 Extrusion with Chest Pad Hip Pad Chest Laterals - Blue | |

| Pelvic Support | | | |
|--|-----------|-----------------------------------|---|
|   | | | |
| | | Hip Laterals | |
| | | Pelvic Belt | |
| <input type="checkbox"/> | LHZ/1/164 | Horizon Size 1 Hip Laterals | |
| <input type="checkbox"/> | LHZ/2/164 | Horizon Size 2 Hip Laterals | |
| <input type="checkbox"/> | LHZ/3/164 | Horizon Size 3 Hip Laterals | ✓ |
| <input type="checkbox"/> | LHZ/1/181 | Horizon Size 1 SUPINE Pelvic Belt | ✓ |
| <input type="checkbox"/> | LHZ/2/181 | Horizon Size 2 SUPINE Pelvic Belt | ✓ |
| <input type="checkbox"/> | LHZ/3/181 | Horizon Size 3 SUPINE Pelvic Belt | ✓ |

| Tray | | | |
|--|-----------|-----------------------------|---|
|    | | | |
| | | Supine Stander tray | |
| | | Prone Stander tray | |
| | | Padded tray insert | |
| <input type="checkbox"/> | LHZ/1/158 | Horizon Size 1 PRONE TRAY | |
| <input type="checkbox"/> | LHZ/1/143 | Horizon Size 1 SUPINE TRAY | |
| <input type="checkbox"/> | LHZ/2/158 | Horizon Size 2-3 PRONE TRAY | ✓ |

| | | | | |
|--------------------------|-----------|--|--|---|
| <input type="checkbox"/> | LHZ/2/143 | Horizon Size 2-3 SUPINE TRAY | | ✓ |
| <input type="checkbox"/> | LHZ/1/109 | Padded Tray Insert for Size 1 Tray | | |
| <input type="checkbox"/> | LHZ/2/109 | Padded Tray Insert for Size 2/3 Tray | | |
| <input type="checkbox"/> | 101-3690 | Horizon Size 1 Mygo Stander Tray for Horizon | | |
| <input type="checkbox"/> | 101-3691 | Horizon Size 2-3 Mygo Stander Tray for Horizon | | |

Chest Support (Laterals Included with Extrusion)

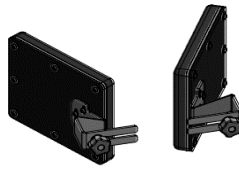

| | | | | |
|--------------------------|----------|----------------------------------|--|--|
| <input type="checkbox"/> | 101-2120 | Hyperextension Pads for Laterals | | |
|--------------------------|----------|----------------------------------|--|--|

Knees



Knee Pads



Knee Extension Brackets

| | | | | |
|--------------------------|-----------|---|--|---|
| <input type="checkbox"/> | LHZ/1/167 | Horizon Size 1 Knees (pair) Short adjustment = - 10 to + 45mm or long adjustment = - 10 to + 85mm | | ✓ |
| <input type="checkbox"/> | LHZ/2/167 | Horizon Size 2-3 Knees (pair) Short adjustment = - 10 to + 45mm or long adjustment = - 10 to + 85mm | | ✓ |
| <input type="checkbox"/> | LHZ/4/167 | Horizon Size 4 Large Knees (pair) Short adjustment = - 10 to + 45mm or long adjustment = - 10 to + 85mm | | ✓ |
| <input type="checkbox"/> | LHZ/1/104 | Horizon Size 1 Wide Knees (pair) | | |
| <input type="checkbox"/> | LHZ/2/104 | Horizon Size 2-3 Wide Knees (pair) | | |
| <input type="checkbox"/> | 101-2224 | Medium Knee Adjustment Bracket (125mm-175mm adjustment) | | ✓ |
| <input type="checkbox"/> | 101-2225 | Long Knee Adjustment Bracket (175mm-225mm adjustment) | | ✓ |

Horizon Headrests



Flat Headrest



Head lateral supports



Extended Head Rest Brackets

| | | | | |
|--------------------------|-----------|--|--|---|
| <input type="checkbox"/> | LHZ/1/169 | Horizon Size 1 Headsupport complete | | ✓ |
| <input type="checkbox"/> | LHZ/2/169 | Horizon Size 2-3 Headsupport complete | | ✓ |
| <input type="checkbox"/> | LHZ/2/117 | Horizon Size 2-3 Head Lateral Supports | | ✓ |
| <input type="checkbox"/> | 101-1959 | Headrest 4 Inch Extension Bracket | | ✓ |

Whitmyer Plush



| | | | | |
|--------------------------|----------|--|--|--|
| <input type="checkbox"/> | PRO-P1W | Plush Headrest, 10 Inch with 8 Inch PRO Bar | | |
| <input type="checkbox"/> | PRO-P2W | Plush Headrest, 14 Inch with 8 Inch PRO Bar | | |
| <input type="checkbox"/> | PRO-P4W | Plush Headrest, 19 Inch with 8 Inch PRO Bar | | |
| <input type="checkbox"/> | PRO-AP1L | Adjust-A-Plush Narrow Headrest with 8 Inch PRO Bar | | |
| <input type="checkbox"/> | PRO-AP2L | Adjust-A-Plush Standard Headrest with 8 Inch PRO Bar | | |

Whitmyer Contoured Cradle



| | | | | |
|--------------------------|----------|--|--|--|
| <input type="checkbox"/> | PRO-CCS2 | Small Contoured Cradle Head on 8 Inch PRO Bar | | |
| <input type="checkbox"/> | PRO-CCS3 | Medium Contoured Cradle Head on Pro 8 Inch PRO Bar | | |
| <input type="checkbox"/> | PRO-CCS4 | Large Contoured Cradle Head on 8 Inch PRO Bar | | |

Whitmyer Heads Up



| | | | | |
|--------------------------|------------------|--|--|---|
| <input type="checkbox"/> | PRO-HU-ISSCL-O5 | Heads Up Short Infant (Size 1 - 8.3 Cm) including chin prompt | | ✓ |
| <input type="checkbox"/> | PRO-HU-SSSCL-O6 | Heads Up Short Child (Size 2 - 10.1 Cm) including chin prompt | | ✓ |
| <input type="checkbox"/> | PRO-HU-MSSCL-O8 | Heads Up Short Teenager (Size 3 - 11.6 Cm) including chin prompt | | ✓ |
| <input type="checkbox"/> | PRO-HU-LSSCL-O10 | Heads Up Short Adult (Size 4 - 14.7 Cm) including chin prompt | | ✓ |
| <input type="checkbox"/> | PRO-HU-ITSCL | Heads Up Tall Infant (Size 1 - 8.3 Cm) including chin prompt | | ✓ |
| <input type="checkbox"/> | PRO-HU-STSCL | Heads Up Tall Child (Size 2 - 10.1 Cm) including chin prompt | | ✓ |
| <input type="checkbox"/> | PRO-HU-MTSCL | Heads Up Tall Teenager (Size 3 - 11.6 Cm) including chin prompt | | ✓ |
| <input type="checkbox"/> | PRO-HU-LTSCL | Heads Up Tall Adult (Size 4 - 14.7 Cm) including chin prompt | | ✓ |

Whitmyer Complex



| | | | | |
|--------------------------|--------|--|--|--|
| <input type="checkbox"/> | PRO-3W | Paediatric S.O.F.T. Three Pad Head Support with 8" PROvertical mounting bar | | |
| <input type="checkbox"/> | PRO-4W | Small Adult S.O.F.T. Three Pad Head Support with 8" PROvertical mounting bar | | |
| <input type="checkbox"/> | PRO-1W | Adult S.O.F.T. Three Pad Head Support with 8" PROvertical mounting bar | | |

Whitmyer Forehead Support



| | | | | |
|--------------------------|-------|---|--|--|
| <input type="checkbox"/> | D1010 | Whitmyer Bracket for Cradle headrest to attach forehead support | | |
| <input type="checkbox"/> | DFS3 | DYNAMIC FOREHEAD ASSEMBLY - Paediatric | | |
| <input type="checkbox"/> | DFS1 | DYNAMIC FOREHEAD ASSEMBLY - Adult | | |
| <input type="checkbox"/> | D1017 | DYNAMIC FOREHEAD STRAP (NEOPRENE AGAINST SKIN) | | |
| <input type="checkbox"/> | D1018 | DYNAMIC FOREHEAD STRAP (TOWELLING AGAINST SKIN) | | |

Whitmyer Bars and Accessories

| | | | | |
|--------------------------|-----------|--|--|---|
| <input type="checkbox"/> | PRC7030 | Whit 8" vertical/horizontal PRO mount | | ✓ |
| <input type="checkbox"/> | PRC7070 | PRO 63mm Offset Bar | | |
| <input type="checkbox"/> | M9450 | Dynamic Headrest Kit | | |
| <input type="checkbox"/> | LFC25L | Single Lateral Facial Support for 3 Pad System | | |
| <input type="checkbox"/> | LFC25-CSL | Single Lateral Facial Support for Contoured Cradle | | |
| <input type="checkbox"/> | LFC25-PLL | Single Lateral Facial Support for Plush | | |
| <input type="checkbox"/> | M5200 | Swingaway System for headrests | | |

Foot Support



Flip Up Footplate



3D Footplate



Sandals

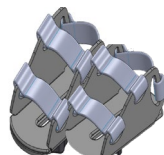

Open-back sandals



Booties



Ankle Huggers



Ankle Wraps

| | | | | |
|--------------------------|------------|---|--|---|
| <input type="checkbox"/> | LK101-2675 | Horizon Basic Footplate Assembly Size 2 (Limited stock available, discontinued) | | |
| <input type="checkbox"/> | LHZ/1/161 | Horizon Size 1 Flip-up Footplate Assy | | ✓ |

| | | | | |
|--------------------------|-----------|---|--|---|
| <input type="checkbox"/> | LHZ/2/161 | Horizon Size 2-3 Flip-up Footplate Assy | | ✓ |
| <input type="checkbox"/> | LHZ/3/160 | Horizon Size 1-3 3D Footplate Assy INC. SANDALS | | |
| <input type="checkbox"/> | 152-1600 | Sandals Size 1 | | ✓ |
| <input type="checkbox"/> | 152-2600 | Sandals Size 2 | | ✓ |
| <input type="checkbox"/> | 152-3600 | Sandals Size 3 | | ✓ |
| <input type="checkbox"/> | LHZ/1/100 | Size 1 open-back sandals | | |
| <input type="checkbox"/> | LHZ/2/100 | Size 2 open-back sandals | | |
| <input type="checkbox"/> | LHZ/3/100 | Size 3 open-back sandals | | |
| <input type="checkbox"/> | LHZ/4/100 | Size 4 open-back sandals | | |
| <input type="checkbox"/> | AH01 | Ankle Huggers | | |
| <input type="checkbox"/> | 173-2305 | Small Ankle Wraps (use with sandals) | | |
| <input type="checkbox"/> | 173-3305 | Large Ankle Wraps (use with sandals) | | |

Accessories



Spine Extension

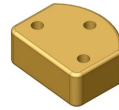

Lateral Spacer

| | | | | |
|--------------------------|------------|--|--|---|
| <input type="checkbox"/> | LHZ/1/166 | Horizon Bracket to extend outer shaft/spine by 150mm | | ✓ |
| <input type="checkbox"/> | RAF-4-1723 | Horizon 1 Inch Lateral Spacer | | ✓ |

Harness



| | | | | |
|--------------------------|---------------|---|--|---|
| <input type="checkbox"/> | 155-N001-L600 | Small Butterfly Harness & attachment straps | | ✓ |
| <input type="checkbox"/> | 155-N001-L601 | Medium Butterfly Harness & attachment straps | | ✓ |
| <input type="checkbox"/> | 155-N001-L602 | Large Butterfly Harness & attachment straps | | |
| <input type="checkbox"/> | 155-N001-L603 | X Large Butterfly Harness & attachment straps | | |

| | Size 1 | Size 2 | Size 3 |
|---|-----------------------------------|-----------------------------------|-----------------------------------|
| Age | 4-10 | 8-14 | 14-Adult |
| User Height | 1000mm-1400mm [39.3"-55.1"] | 1400mm-1800mm [55.1"-70.8"] | 1550mm-1800mm [61"-70.8"] |
| Max. User Weight | 50kg [110lbs] | 80kg [176lbs] | 100kg [220lbs] |
| Shoulder Height (footplate to top of pad) | 820mm-1150mm [32.2"-45.2"] | 1000mm-1450mm [39.3"-57"] | 1000mm-1450mm [39.3"-57"] |
| Hip Pad Height (footplate to top of pad) | 450mm-750mm [17.7"-29.5"] | 750mm- 950mm [29.5"-37.4"] | 750mm-1150mm [29.5"-45.2"] |
| Hip Pad Width | 175mm-270mm [6.8"-10.6"] | 210mm-390mm [8.2"-15.3"] | 310mm-470mm [12.2"-18.5"] |
| Knee Height (footplate to middle of pad) | 250mm- 450mm [9.8"-17.7"] | 400mm-550mm [15.7"-21.6"] | 400mm-650mm [15.7"-25.5"] |
| Width Between Chest Laterals | 200mm-300mm [7.8"-11.8"] | 240mm-380mm [9.4"-14.9"] | 340mm-460mm [13.3"-18.1"] |
| Footplate Angle Adjustment +/- | 10° | 10° | 10° |
| Angle Adjustment | 0°-90°- Prone 0°-90°- Supine | 0°-90°- Prone 0°-90°- Supine | 0°-90°- Prone 0°-90°- Supine |
| Tray Angle Adjustment | 0°-40°- Prone +/- 20°/30°- Supine | 0°-40°- Prone +/- 20°/30°- Supine | 0°-40°- Prone +/- 20°/30°- Supine |

Comments