

Quantum[®] 6000

Pride Mobility Products[®]

AUS

ACN# 088 609 661

Illustrated Parts Breakdown



QUANTUM[®]
REHAB
INNOVATIVE REHAB SOLUTIONS

A Division of Pride Mobility Products[®] Corp.

Your new Pride Illustrated Parts Breakdown (IPB) Manual has been compiled from the latest product information available at the time of publication. Pride Mobility Products reserves the right to make changes and updates to this manual and to the product(s) it represents. Any changes, updates, or improvements to the product(s) may result in slight differences between this manual and the product you purchased.

An IPB is an illustrated parts listing of all product components which have maintenance significance. IPB's utilize "exploded" drawings to detail the individual components for each assembly and an itemized list of reference numbers, part numbers, descriptions, and quantities per assembly. Some parts may be included in an assembly but may not be available for purchase separately. Refer to the parts list to locate the part numbers for assemblies and components for ordering what you need.

To achieve proper identification and relationship of detail parts and next higher assemblies, parts listings are presented in a convenient alphanumeric reference system. Reference numbers for parent assemblies identify one part number that can be used to order all of the components listed within it. Components of an assembly will have the same alpha character as its parent assembly.

- For example, the parent assembly part number using reference number of A1 — A4 is the only number you need to place an order for parts with references of A1, A2, A3, and A4. Instead of ordering 4 separate parts, use the parent assembly part number to get the complete assembly.

Master assembly part numbers have reference numbers that include several subassemblies. By ordering parts using master assembly part numbers, you can save a lot of time and reduce the chance for error.

- For example, A1 — G10, a master assembly reference number, includes all components of assemblies A, B, C, D, E, F, and G. Use caution when ordering assemblies. Check to see if a master assembly part number exists for the components that you need. If an entire master assembly is not needed, then the individual assembly part number (i.e. for reference number G1 — G10) will be sufficient to use for ordering.

Asterisks (*) and NOTES are used throughout this service manual to point out important information regarding assembly structure and contents.

- For example, in some illustrations, only the left OR right side is shown. In other drawings, only the front OR back is depicted. The part numbers for ALL components are listed. An asterisk will also be used to indicate which components are not illustrated.

Please note all pricing included with this manual is subject to change without prior notice from Pride.

Thank you for choosing products from Pride Mobility Products.

SECTION I.

Center/Side Frame Assembly	4
Main	4
Anti-tip	10

SECTION II.

Rear Frame Assembly	16
Swing Arm	16
Articulating Beam	18

SECTION III.

Suspension Assembly	22
---------------------------	----

SECTION IV.

Motor Assembly	24
----------------------	----

SECTION V.

Utility Tray Assembly	26
Remote Plus	26
Remote Plus, Quantum Ready	28

SECTION VI.

Controller Assembly	30
---------------------------	----

SECTION VII.

Footrest Assembly	32
Platform	32
Mounting Bracket	34
Standard	34
Super Low	36
High Mount	37

SECTION VIII.

Shroud Assembly	38
Standard	38
Super Low	40

SECTION IX.

Seat Tower Assembly	42
---------------------------	----

SECTION X.

Wheel Assembly	44
Pneumatic	44
Flat-free	45

SECTION XI.

Owner's Package	46
-----------------------	----

SECTION XII.

Decal Package	47
---------------------	----

APPENDIX A.

Electrical System Diagram	48
Remote Plus	48
Remote Plus, Quantum Ready	49

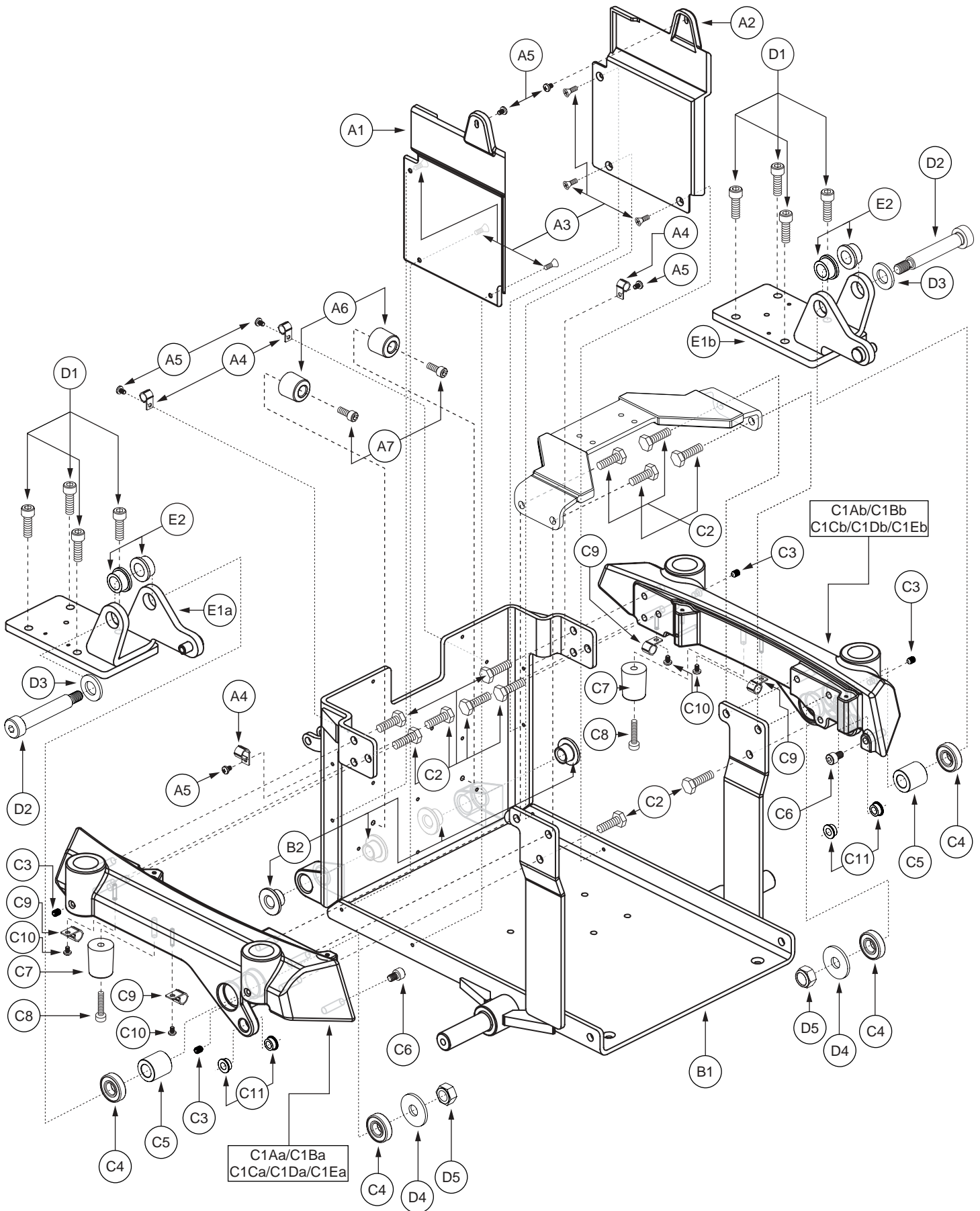

**Note: If an item has no callout, it is being shown for assembly purposes.*

REF #	PART #	DESCRIPTION	QTY	MSRP (AU\$) ¹¹¹
A1 — B2	FRMASMB8723	FRAME,ASSY,CENTER FRAME SECTION,QUANTUM6000,E-1059-042	1	765.76
A1	DWR1059E027	SHROUD,SIDE PANEL,BLACK,RIGHT,E-1059-027	1	10.72
A2	DWR1059E026	SHROUD,SIDE PANEL,BLACK,LEFT,E-1059-026	1	10.72
A3	SCRPFH1058	SCREW,PFH,BLACK ZINC,M4-.7 X 8MM	6	5.36
A4	CLPCBLC1028	CLAMP, CABLE,BLACK NYLON,.38" DIAMETER,P-CLIP,C-1059-042	4	5.36
A5	SCRPPH1304	SCREW, PPH,BLACK ZINC,M4-.7 X 6MM	6	5.36
A6	DWR1054B057	BUMPER,RUBBER,B-1054-057	2	5.36
A7	SCRSHCS1001	SCREW, SHCS,BLACK ZINC,M6-1.0 X 16MM	2	5.36
B1 — B2	FRMASMB8638	FRAME,ASSY,MAIN,W/BUSHINGS,QUANTUM6000,E-1059-035	1	722.92
B1	DWR1059E005	FRAME,WELDMENT,MAIN,E-1059-005	1	717.58
B2	BRGFLNG1057	BEARING,FLANGE,DELRLN,12.16MM ID X 18.10MM OD X 14MM TH X 30MM FOD X 3MM FTH,B-1005-024	4	5.36
C1A — H1	FRMASMB8835	FRAME,ASSY,SIDE FRAMES,PAIR,METALLIC RED,QUANTUM6000	1	4209.04
C1Aa — H1a	FRMASMB8845	FRAME,ASSY,RIGHT SIDE,RED,QUANTUM6000	1	2104.52
C1Ab — H1b	FRMASMB8846	FRAME,ASSY,LEFT SIDE,RED,QUANTUM6000	1	2104.52
C1B — H1	FRMASMB8836	FRAME,ASSY,SIDE FRAMES,PAIR,METALLIC BLUE,QUANTUM6000	1	4209.04
C1Ba — H1a	FRMASMB8847	FRAME,ASSY,RIGHT SIDE,BLUE,QUANTUM6000	1	2104.52
C1Bb — H1b	FRMASMB8848	FRAME,ASSY,LEFT SIDE,BLUE,QUANTUM6000	1	2104.52
C1C — H1	FRMASMB8837	FRAME,ASSY,SIDE FRAMES,PAIR,METALLIC SILVER,QUANTUM6000	1	4209.04
C1Ca — H1a	FRMASMB8849	FRAME,ASSY,RIGHT SIDE,SILVER,QUANTUM6000	1	2104.52
C1Cb — H1b	FRMASMB8850	FRAME,ASSY,LEFT SIDE,SILVER,QUANTUM6000	1	2104.52
C1D — H1	FRMASMB8838	FRAME,ASSY,SIDE FRAMES,PAIR,SUNBURST ORANGE,QUANTUM6000	1	4209.04
C1Da — H1a	FRMASMB8851	FRAME,ASSY,RIGHT SIDE,ORANGE,QUANTUM6000	1	2104.52
C1Db — H1b	FRMASMB8852	FRAME,ASSY,LEFT SIDE,ORANGE,QUANTUM6000	1	2104.52
C1E — H1	FRMASMB8843	FRAME,ASSY,SIDE FRAMES,PAIR,METALLIC BLACK,QUANTUM6000	1	4209.04
C1Ea — H1a	FRMASMB8857	FRAME,ASSY,RIGHT SIDE,BLACK,QUANTUM6000	1	2104.52
C1Eb — H1b	FRMASMB8858	FRAME,ASSY,LEFT SIDE,BLACK,QUANTUM6000	1	2104.52
C1Aa — C11	FRMASMB8729	FRAME,ASSY,RIGHT SIDE FRAME SECTION,RED,QUANTUM6000,D-1059-018	1	856.8
C1Aa	DWR1059E046A	FRAME,MAIN CASTING,RED,RIGHT,E-1059-046	1	N/A
C1Ba — C11	FRMASMB8730	FRAME,ASSY,RIGHT SIDE FRAME SECTION,BLUE,QUANTUM6000,D-1059-018	1	856.8
C1Ba	DWR1059E046B	FRAME,MAIN CASTING,BLUE,RIGHT,E-1059-046	1	N/A
C1Ca — C11	FRMASMB8731	FRAME,ASSY,RIGHT SIDE FRAME SECTION,SILVER,QUANTUM6000,D-1059-018	1	856.8
C1Ca	DWR1059E046C	FRAME,MAIN CASTING,SILVER,RIGHT,E-1059-046	1	N/A
C1Da — C11	FRMASMB8732	FRAME,ASSY,RIGHT SIDE FRAME SECTION,ORANGE,QUANTUM6000,D-1059-018	1	856.8
C1Da	DWR1059E046D	FRAME,MAIN CASTING,ORANGE,RIGHT,E-1059-046	1	N/A
C1Ea — C11	FRMASMB8733	FRAME,ASSY,RIGHT SIDE FRAME SECTION,BLACK,QUANTUM6000,D-1059-018	1	856.8
C1Ea	DWR1059E046E	FRAME,MAIN CASTING,BLACK,RIGHT,E-1059-046	1	N/A
C1Ab — C11	FRMASMB8724	FRAME,ASSY,LEFT SIDE FRAME SECTION,RED,QUANTUM6000,D-1059-019	1	856.8
C1Ab	DWR1059E047A	FRAME,MAIN CASTING,RED,LEFT,E-1059-047	1	N/A
C1Bb — C11	FRMASMB8725	FRAME,ASSY,LEFT SIDE FRAME SECTION,BLUE,QUANTUM6000,D-1059-019	1	856.8
C1Bb	DWR1059E047B	FRAME,MAIN CASTING,BLUE,LEFT,E-1059-047	1	N/A

The parts list is continued on the subsequent pages.

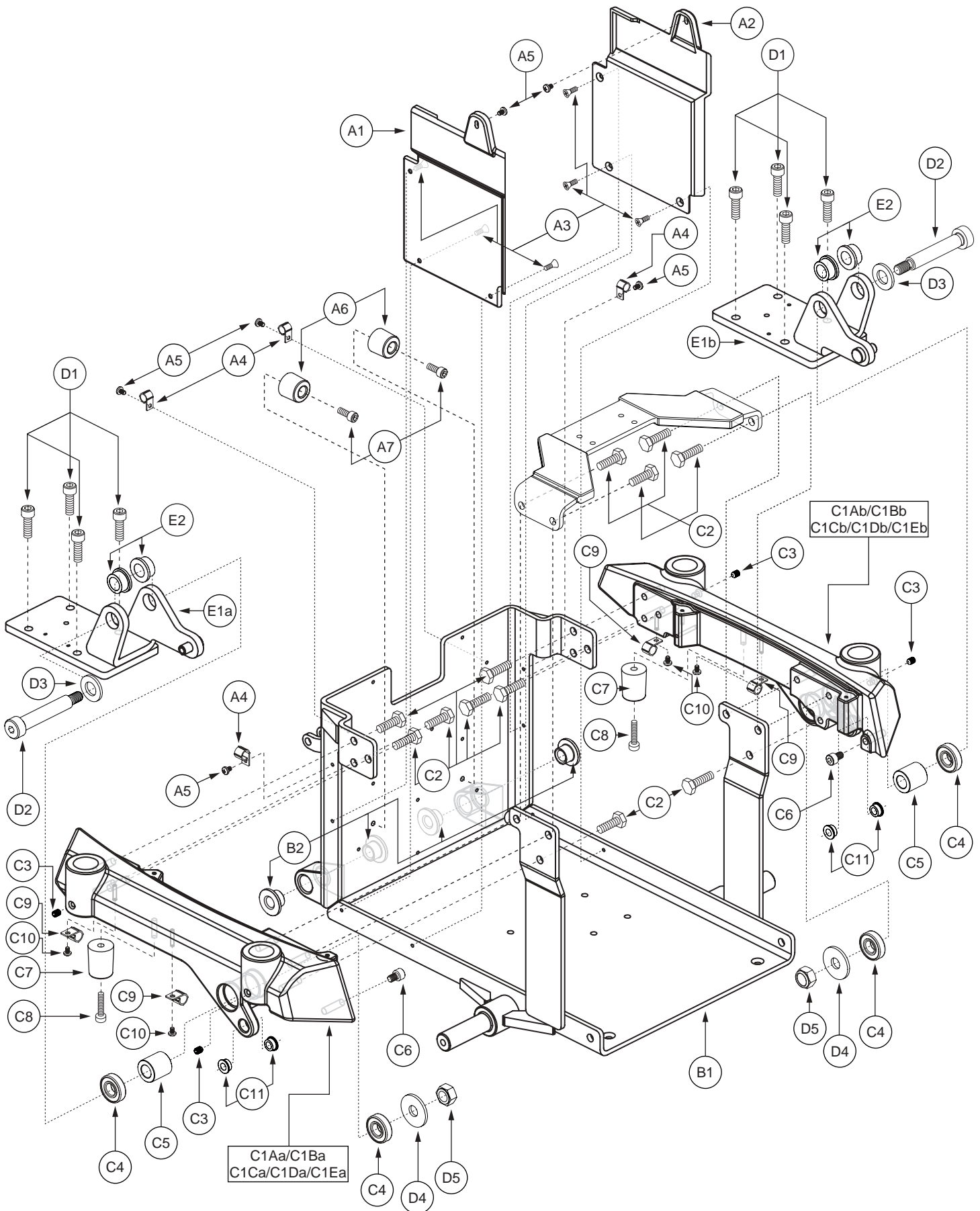

**Note: If an item has no callout, it is being shown for assembly purposes.*

The parts list is continued from the previous pages.

REF #	PART #	DESCRIPTION	QTY	MSRP (AU\$) ¹¹ⁱ
C1Cb — C11	FRMASMB8726	FRAME,ASSY,LEFT SIDE FRAME SECTION,SILVER,QUANTUM6000,D-1059-019	1	856.8
C1Cb	DWR1059E047C	FRAME,MAIN CASTING,SILVER,LEFT,E-1059-047	1	N/A
C1Db — C11	FRMASMB8727	FRAME,ASSY,LEFT SIDE FRAME SECTION,ORANGE,QUANTUM6000,D-1059-019	1	856.8
C1Db	DWR1059E047D	FRAME,MAIN CASTING,ORANGE,LEFT,E-1059-047	1	N/A
C1Eb — C11	FRMASMB8728	FRAME,ASSY,LEFT SIDE FRAME SECTION,BLACK,QUANTUM6000,D-1059-019	1	856.8
C1Eb	DWR1059E047E	FRAME,MAIN CASTING,BLACK,LEFT,E-1059-047	1	N/A
C2	SCRHHCS1274	SCREW,HHCS,BLACK ZINC,M8-1.25 X 25MM,GRADE 12.9	6	5.36
C3	SCRSETS1023	SCREW,SET,M6-1.0T X 8MM,CUP POINT	2	5.36
C4	DWR1101A019B	BEARING, BALL,12.0MM ID X 28.0MM OD X 8.0MM TH,A-1101-019,(SKF BEARING: 6001-2RS DOUBLE SEAL)	2	5.36
C5	DWR1059B012	SPACER,ZINC,STEEL,13MM ID X 23MM OD X 24MM TH,B-1059-012	1	5.36
C6	SCRSHCS1188	SCREW, SHCS,BLACK ZINC,M8-1.25 X 12MM,GRADE 12.9	1	5.36
C7	DWR1056B062	BUMPER,BLACK,RUBBER,6.5MM ID X 25MM OD X 32MM TH,SHORE 90 A,B-1056-062	1	5.36
C8	SCRSHCS1132	SCREW, SHCS,BLACK ZINC,M6-1.0 X 25MM, GRADE 8.8,(MTS: 51106005)	1	5.36
C9	CLPCBLC1028	CLAMP, CABLE,BLACK NYLON,.38" DIAMETER,P-CLIP,C-1059-042	2	5.36
C10	SCRPPH1304	SCREW, PPH,BLACK ZINC,M4-.7 X 6MM	2	5.36
C11	BRGFLNG1056	BEARING,FLANGE,DELRLIN,8MM ID X 13.10MM OD X 6.5MM TH X 16MM FOD X 1.5MM FTH,B-1005-023	2	5.36
*D1 — E2	FRMASMB8737	MOTOR MOUNT,ASSY,ACTIVE-TRACK,RIGHT,W/MOUNTING HARDWARE,QUANTUM6000,C-1059-033	1	128.52
*D1 — E2	FRMASMB8738	MOTOR MOUNT,ASSY,ACTIVE-TRACK,LEFT,W/MOUNTING HARDWARE,QUANTUM6000,C-1059-034	1	128.52
D1	SCRSHCS1172	SCREW,SHCS,BLACK ZINC,M8-1.25 X 25MM,GRADE 12.9	4	5.36
D2	BLTASHL1157	BOLT,SHOULDER,12MM X 60MM,GRADE 12.9,C-1005-011	1	5.36
D3	WASMETR1050	WASHER,FLAT,BLACK ZINC,13MM ID X 24MM OD X 2.5MM TH	1	5.36
D4	WASMETR1043	WASHER,FLAT,BLACK ZINC,10.5MM ID X 30MM OD X 2.5MM TH,METRIC,GB97-10	1	5.36
D5	NUTNYLK1073	NUT,NYLOCK,BLACK ZINC,M10-1.5,GRADE 8	1	5.36
E1a — E2	FRMASMB8651	ACTIVE TRAC MOTOR MOUNT,ASSY,RIGHT,QUANTUM6000,C-1059-030	1	112.46
E1b — E2	FRMASMB8652	ACTIVE TRAC MOTOR MOUNT,ASSY,LEFT,QUANTUM6000,C-1059-031	1	112.46
E1a	DWR1059D026	ACTIVE-TRACK/MOTOR MOUNT BRACKET,RIGHT,D-1059-026	1	N/A
E1b	DWR1059D027	ACTIVE-TRACK/MOTOR MOUNT BRACKET,LEFT,D-1059-027	1	N/A
E2	BSHFLNG1041	BUSHING,FLANGE,STEEL,12MM ID X 18MM OD X 10.5MM TH X 21.5MM FOD X 2.50MM FTH,B-1005-039	2	5.36
*F1	FRMASMB8736	ANTI-TIP,ASSY,TRANSFER LINK,ACTIVE-TRACK,QUANTUM1000,C-1059-035	1	53.56
*G1Aa	FRMASMB8751	FRAME,ASSY,FRONT ARM W/CASTER,RED,RIGHT,QUANTUM6000,E-1059-044	1	1071
*G1Ab	FRMASMB8756	FRAME,ASSY,FRONT ARM W/CASTER,RED,LEFT,QUANTUM6000,E-1059-045	1	1071
*G1Ba	FRMASMB8752	FRAME,ASSY,FRONT ARM W/CASTER,BLUE,RIGHT,QUANTUM6000,E-1059-044	1	1071
*G1Bb	FRMASMB8757	FRAME,ASSY,FRONT ARM W/CASTER,BLUE,LEFT,QUANTUM6000,E-1059-045	1	1071
*G1Ca	FRMASMB8753	FRAME,ASSY,FRONT ARM W/CASTER,SILVER,RIGHT,QUANTUM6000,E-1059-044	1	1071
*G1Cb	FRMASMB8758	FRAME,ASSY,FRONT ARM	1	1071

The parts list is continued on the subsequent pages.

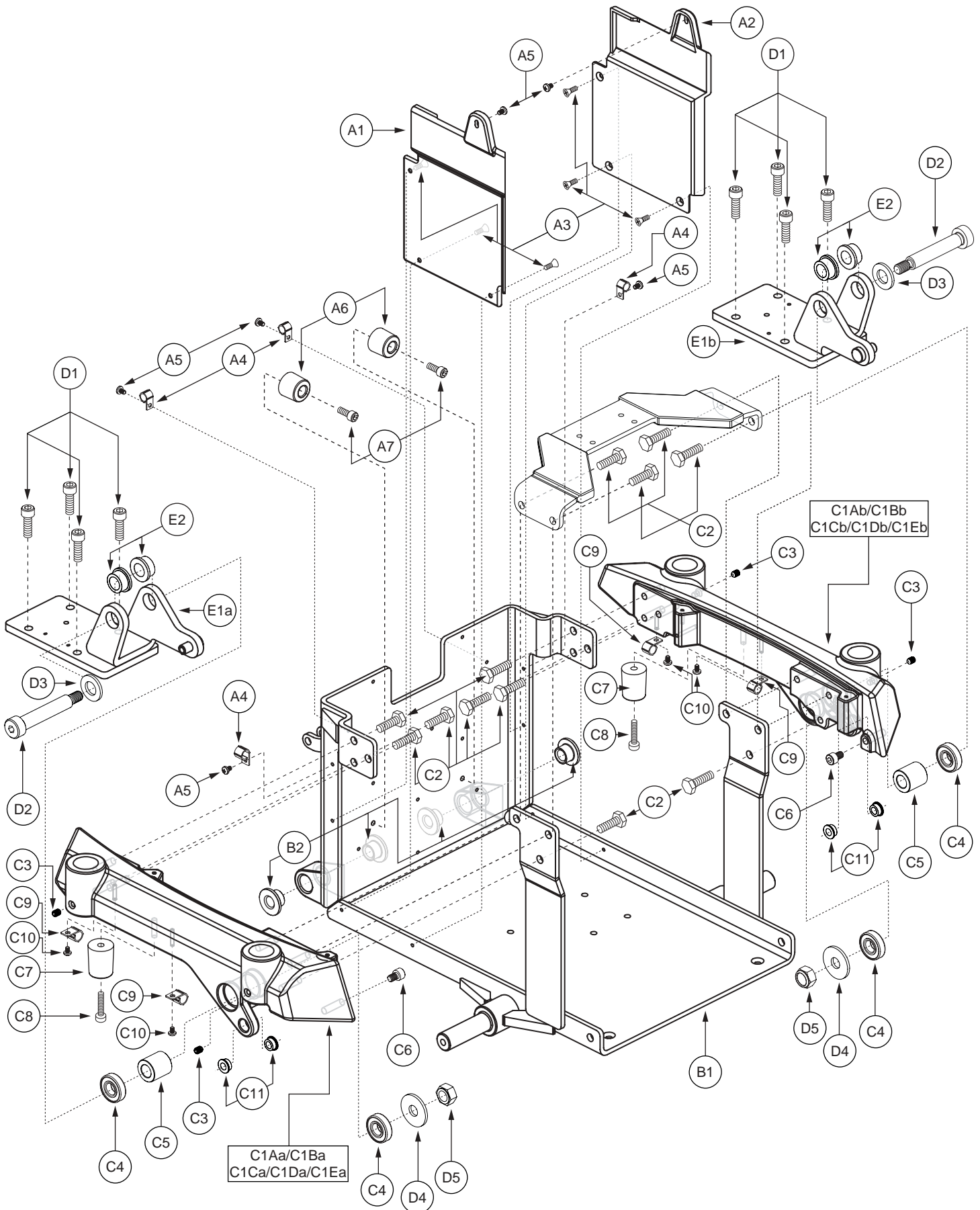

**Note: If an item has no callout, it is being shown for assembly purposes.*

The parts list is continued from the previous pages.

REF #	PART #	DESCRIPTION	QTY	MSRP (AU\$) ¹¹ⁱ
		W/CASTER,SILVER,LEFT,QUANTUM6000,E-1059-045		
*G1Da	FRMASMB8754	FRAME,ASSY,FRONT ARM W/CASTER,ORANGE,RIGHT,QUANTUM6000,E-1059-044	1	1071
*G1Db	FRMASMB8759	FRAME,ASSY,FRONT ARM W/CASTER,ORANGE,LEFT,QUANTUM6000,E-1059-045	1	1071
*G1Ea	FRMASMB8755	FRAME,ASSY,FRONT ARM W/CASTER,BLACK,RIGHT,QUANTUM6000,E-1059-044	1	1071
*G1Eb	FRMASMB8760	FRAME,ASSY,FRONT ARM W/CASTER,BLACK,LEFT,QUANTUM6000,E-1059-045	1	1071
*H1a	SHDASMB4623	SHROUD,ASSY,RIGHT FENDER,QUANTUM6000	1	16.06
*H1b	SHDASMB4624	SHROUD,ASSY,LEFT FENDER,QUANTUM6000	1	16.06

Notes :

Top-level assemblies will include components designated with corresponding extensions. Capital-letter extensions are designated for color options and lower-case extensions are designated for right and left side assemblies. Parts without extensions will be included in all top-level assemblies.

- *D1 — E2 Both assemblies contain identical parts. There are right and left sides for assembly purposes.
- *F1 Refer to SECTION I. Center/Side Frame Assembly — Anti-tip for the illustration and parts list.
- *G1Aa For items *G1Aa — *G1Ea, refer to SECTION I. Center/Side Frame Assembly — Anti-tip for the illustration and parts list.
- *G1Ab For items *G1Ab — *G1Eb, refer to SECTION I. Center/Side Frame Assembly — Anti-tip for the illustration and parts list.
- *H1a For *H1a and *H1b, refer to SECTION VIII. Shroud Assembly for the illustration and parts list.

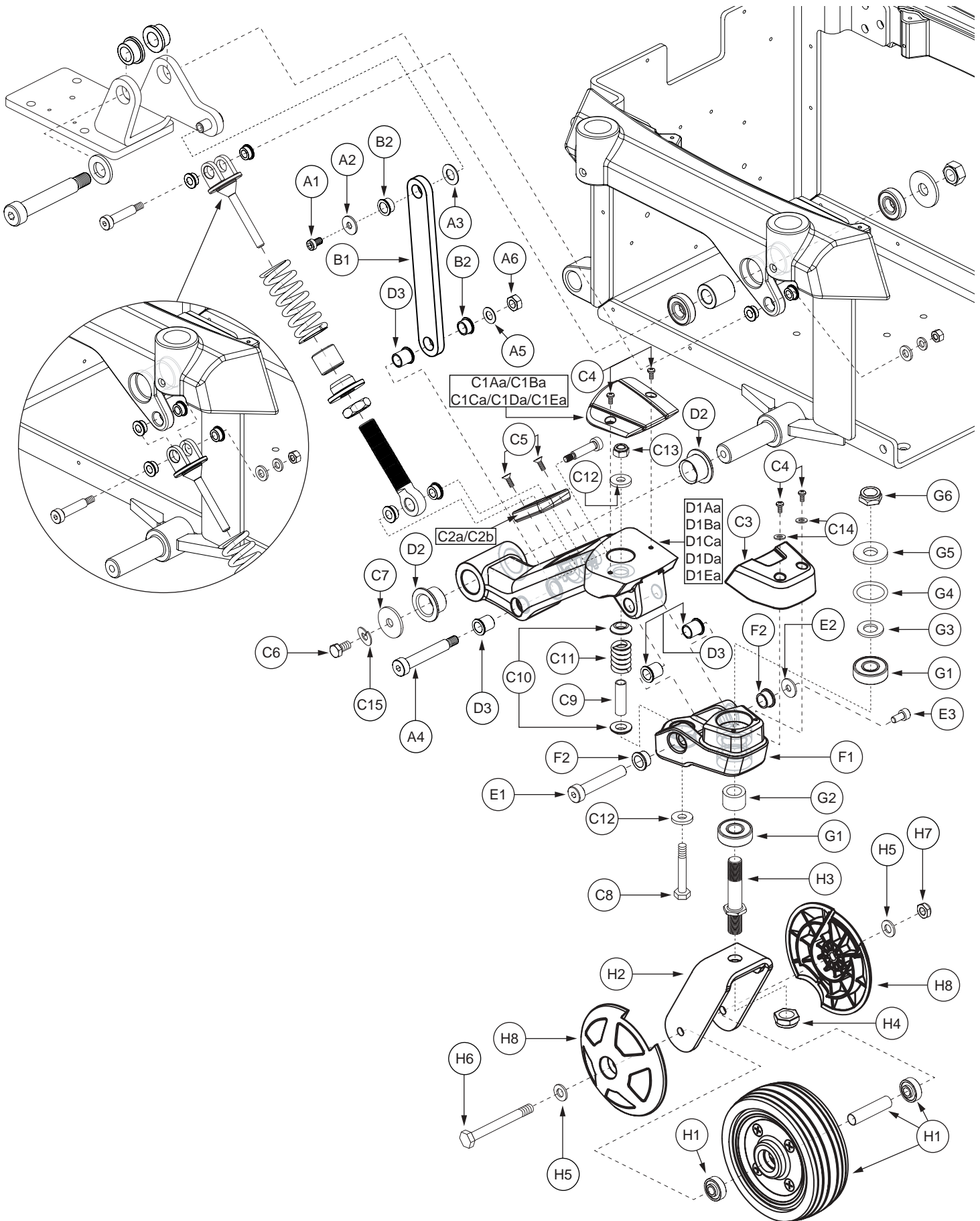

**Note: Right side shown. If an item has no callout, it is being shown for assembly purposes.*

REF #	PART #	DESCRIPTION	QTY	MSRP (AU\$) ¹¹ⁱ
A1 — B2	FRMASMB8736	ANTI-TIP,ASSY,TRANSFER LINK,ACTIVE-TRACK,QUANTUM6000,C-1059-035	1	53.56
A1	SCRSHCS1189	SCREW,SHCS,BLACK ZINC,M6-1.0 X 10MM,LOW HEAD,GRADE 12.9,W/NYLON PATCH	1	5.36
A2	WASMETR1095	WASHER,FLAT,BLACK ZINC,6.4MM ID X 18MM OD X 1.6MM TH,B-1005-025	1	5.36
A3	WASNYLN1114	WASHER, NYLON,BLACK,10.5MM ID X 20MM OD X 1MM TH,B-1005-027	1	5.36
A4	BLTASHL1155	BOLT,SHOULDER,10MM X 55MM,GRADE 12.9,C-1005-009	1	5.36
A5	WASMETR1029	WASHER, FLAT,BLACK ZINC,STEEL,8.4MM ID X 16MM OD X 1.6MM TH,METRIC,GB97-8	1	5.36
A6	NUTNYLK1011	NUT, NYLOCK,BLACK ZINC,M8-1.25	1	5.36
B1 — B2	FRMASMB8650	ANTI-TIP,ASSY,TRANSFER LINK,W/BUSHINGS,B-1059-032	1	21.42
B1	DWR1059B017	TRANSFER LINK,ACTIVE-TRACK,B-1059-017	1	21.42
B2	BRGFLNG1044	BEARING, FLANGE,DELFIN,10MM ID X 13MM OD X 8MM TH X 16MM FOD X 1.50MM FTH,B-1056-046	2	5.36
C1Aa — H8	FRMASMB8751	FRAME,ASSY,FRONT ARM W/CASTER,RED,RIGHT,QUANTUM6000,E-1059-044	1	1071
C1Aa	DWR1059C046A	COVER,CAP,FRONT ARM,RED,RIGHT,C-1059-046	1	N/A
C1Ab — H8	FRMASMB8756	FRAME,ASSY,FRONT ARM W/CASTER,RED,LEFT,QUANTUM6000,E-1059-045	1	1071
*C1Ab	DWR1059C045A	COVER,CAP,FRONT ARM,RED,LEFT,C-1059-045	1	N/A
C1Ba — H8	FRMASMB8752	FRAME,ASSY,FRONT ARM W/CASTER,BLUE,RIGHT,QUANTUM6000,E-1059-044	1	1071
C1Ba	DWR1059C046B	COVER,CAP,FRONT ARM,BLUE,RIGHT,C-1059-046	1	N/A
C1Bb — H8	FRMASMB8757	FRAME,ASSY,FRONT ARM W/CASTER,BLUE,LEFT,QUANTUM6000,E-1059-045	1	1071
*C1Bb	DWR1059C045B	COVER,CAP,FRONT ARM,BLUE,LEFT,C-1059-045	1	N/A
C1Ca — H8	FRMASMB8753	FRAME,ASSY,FRONT ARM W/CASTER,SILVER,RIGHT,QUANTUM6000,E-1059-044	1	1071
C1Ca	DWR1059C046C	COVER,CAP,FRONT ARM,SILVER,RIGHT,C-1059-046	1	N/A
C1Cb — H8	FRMASMB8758	FRAME,ASSY,FRONT ARM W/CASTER,SILVER,LEFT,QUANTUM6000,E-1059-045	1	1071
*C1Cb	DWR1059C045C	COVER,CAP,FRONT ARM,SILVER,LEFT,C-1059-045	1	N/A
C1Da — H8	FRMASMB8754	FRAME,ASSY,FRONT ARM W/CASTER,ORANGE,RIGHT,QUANTUM6000,E-1059-044	1	1071
C1Da	DWR1059C046D	COVER,CAP,FRONT ARM,ORANGE,RIGHT,C-1059-046	1	N/A
C1Db — H8	FRMASMB8759	FRAME,ASSY,FRONT ARM W/CASTER,ORANGE,LEFT,QUANTUM6000,E-1059-045	1	1071
*C1Db	DWR1059C045D	COVER,CAP,FRONT ARM,ORANGE,LEFT,C-1059-045	1	N/A
C1Ea — H8	FRMASMB8755	FRAME,ASSY,FRONT ARM W/CASTER,BLACK,RIGHT,QUANTUM6000,E-1059-044	1	1071
C1Ea	DWR1059C046E	COVER,CAP,FRONT ARM,BLACK,RIGHT,C-1059-046	1	N/A
C1Eb — H8	FRMASMB8760	FRAME,ASSY,FRONT ARM W/CASTER,BLACK,LEFT,QUANTUM6000,E-1059-045	1	1071
*C1Eb	DWR1059C045E	COVER,CAP,FRONT ARM,BLACK,LEFT,C-1059-045	1	N/A
C2a	DWR1059D011	FRONT ARM INSERT,BLACK,RIGHT,D-1059-011	1	5.36
C2b	DWR1059D010	FRONT ARM INSERT,BLACK,LEFT,D-1059-010	1	5.36
C3	DWR1059E017	COVER,CAP,FRONT ARM,BLACK,E-1059-017	1	5.36
C4	SCRPPH1036	SCREW, PPH,BLACK ZINC,M4-.7 X 8MM	4	5.36
C5	SCRPFH1056	SCREW, PFH,BLACK ZINC,M4-.7 x 12MM	2	5.36
C6	SCRHHCS1412	SCREW,HHCS,BLACK ZINC,M8-1.25 X 16MM,GRADE 10.9,W/NYLON PATCH	1	5.36

The parts list is continued on the subsequent pages.

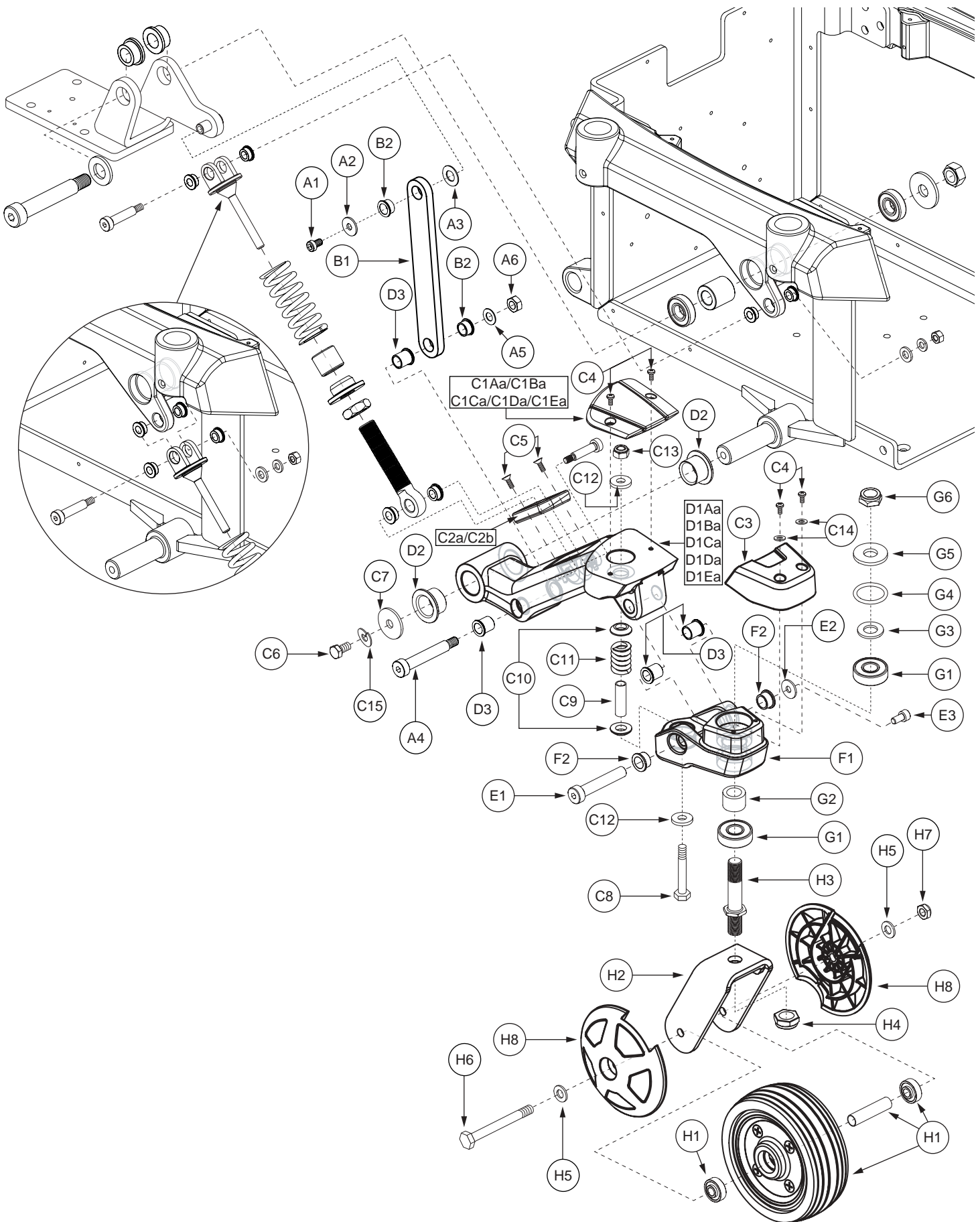

**Note: Right side shown. If an item has no callout, it is being shown for assembly purposes.*

The parts list is continued from the previous pages.

REF #	PART #	DESCRIPTION	QTY	MSRP (AU\$)
C7	WASMETR1096	WASHER,FLAT,BLACK ZINC,8.4MM ID X 30MM OD X 2.5MM TH,B-1005-026	1	5.36
C8	SCRHHCS1298	SCREW,HHCS,BLACK ZINC,M8-1.25 X 50MM,GRADE 10.9	1	5.36
C9	DWR1005B077	SPACER,BRIGHT ZINC,STEEL,8MM ID X 10MM OD X 33MM TH,B-1005-077	1	5.36
C10	DWR1056B049	SPRING PIVOT,MUSHROOM,FRONT,B-1056-049	2	5.36
C11	DWR1056B056	SPRING,BLACK,1.00" FL X 0.730" OD X 0.148" WIRE DIA X RATE: 1150 LBS/IN,B-1056-056,(LEE SPRING: LHL-750D-1)	1	5.36
C12	DWR1056B067	WASHER,FLAT,BLACK ZINC,8.4MM ID X 20MM OD X 3MM TH,B-1056-067	2	5.36
C13	NUTNYLK1080	NUT, NYLOCK,BLACK ZINC CHROMATE,M8-1.25	1	5.36
C14	WASMETR1073	WASHER, FLAT,BLACK ZINC,4.3MM ID X 9MM OD X 0.8MM TH	2	5.36
C15	WASLOCK1039	WASHER,LOCK,BLACK ZINC,M8,SPLIT	1	5.36
D1Aa — D3	FRMASMB8746	FRAME,ASSY,FRONT ARM,RED,RIGHT W/BEARINGS,C-1059-036	1	519.44
D1Aa	DWR1059E010A	FRAME,FRONT ARM,RED,RIGHT,E-1059-010	1	N/A
D1Ab — D3	FRMASMB8741	FRAME,ASSY,FRONT ARM,RED,LEFT W/BEARINGS,C-1059-037	1	519.44
*D1Ab	DWR1059E009A	FRAME,FRONT ARM,RED,LEFT,E-1059-009	1	N/A
D1Ba — D3	FRMASMB8747	FRAME,ASSY,FRONT ARM,BLUE,RIGHT W/BEARINGS,C-1059-036	1	519.44
D1Ba	DWR1059E010B	FRAME,FRONT ARM,BLUE,RIGHT,E-1059-010	1	N/A
D1Bb — D3	FRMASMB8742	FRAME,ASSY,FRONT ARM,BLUE,LEFT W/BEARINGS,C-1059-037	1	519.44
*D1Bb	DWR1059E009B	FRAME,FRONT ARM,BLUE,LEFT,E-1059-009	1	N/A
D1Ca — D3	FRMASMB8748	FRAME,ASSY,FRONT ARM,SILVER,RIGHT W/BEARINGS,C-1059-036	1	519.44
D1Ca	DWR1059E010C	FRAME,FRONT ARM,SILVER,RIGHT,E-1059-010	1	N/A
D1Cb — D3	FRMASMB8743	FRAME,ASSY,FRONT ARM,SILVER,LEFT W/BEARINGS,C-1059-037	1	519.44
*D1Cb	DWR1059E009C	FRAME,FRONT ARM,SILVER,LEFT,E-1059-009	1	N/A
D1Da — D3	FRMASMB8749	FRAME,ASSY,FRONT ARM,ORANGE,RIGHT W/BEARINGS,C-1059-036	1	519.44
D1Da	DWR1059E010D	FRAME,FRONT ARM,ORANGE,RIGHT,E-1059-010	1	N/A
D1Db — D3	FRMASMB8744	FRAME,ASSY,FRONT ARM,ORANGE,LEFT W/BEARINGS,C-1059-037	1	519.44
*D1Db	DWR1059E009D	FRAME,FRONT ARM,ORANGE,LEFT,E-1059-009	1	N/A
D1Ea — D3	FRMASMB8750	FRAME,ASSY,FRONT ARM,BLACK,RIGHT W/BEARINGS,C-1059-036	1	519.44
D1Ea	DWR1059E010E	FRAME,FRONT ARM,BLACK,RIGHT,E-1059-010	1	N/A
D1Eb — D3	FRMASMB8745	FRAME,ASSY,FRONT ARM,BLACK,LEFT W/BEARINGS,C-1059-037	1	519.44
*D1Eb	DWR1059E009E	FRAME,FRONT ARM,BLACK,LEFT,E-1059-009	1	N/A
D2	BRGFLNG1045	BEARING, FLANGE,DELTRIN,19MM ID X 23MM OD X 16MM TH X 32MM FOD X 2MM FTH,B-1056-050	2	5.36
D3	BRGFLNG1046	BEARING, FLANGE,DELTRIN,10MM ID X 13MM OD X 15MM TH X 16MM FOD X 1.5MM FTH,B-1056-063	4	5.36
**E1 — F2	FRMASMB8739	FRAME,ASSY,FRONT ARM,BOTTOM W/HARDWARE,RIGHT,B-1059-036	1	315.94
**E1 — F2	FRMASMB8740	FRAME,ASSY,FRONT ARM,BOTTOM W/HARDWARE,LEFT,B-1059-037	1	315.94
E1	DWR1059C018	PIVOT SHAFT,CASTER SUSPENSION,FRONT,C-1059-018	1	N/A
E2	WASMETR1095	WASHER,FLAT,BLACK ZINC,6.4MM ID X 18MM OD X 1.6MM TH,B-1005-025	1	5.36
E3	SCRSHCS1169	SCREW, SHCS,BLACK ZINC,M6-1.0 X 12MM,GRADE 12.9	1	5.36
F1 — F2	FRMASMB8649	FRONT ANTI-TIP CASTER BARREL,ASSY,W/BUSHINGS	1	N/A
F1	DWR1059E014	FRAME,FRONT ARM,BLACK,BOTTOM,E-1059-014	1	N/A
F2	BRGFLNG1044	BEARING, FLANGE,DELTRIN,10MM ID X 13MM OD X 8MM TH X 16MM FOD X 1.50MM FTH,B-1056-046	2	5.36
G1 — G6	HDWASMB1075	ANTI-FLUTTER KIT,FRONT ANTI-TIP,QUANTUM6000,B-1059-029	1	85.68
G1	DWR1101A011	BEARING,SLEEVE,0.50"ID X 32MM OD X 0.394"TH,A-1101-011,(NGK: 6201-2RS-8)	2	37.48

The parts list is continued on the subsequent pages.

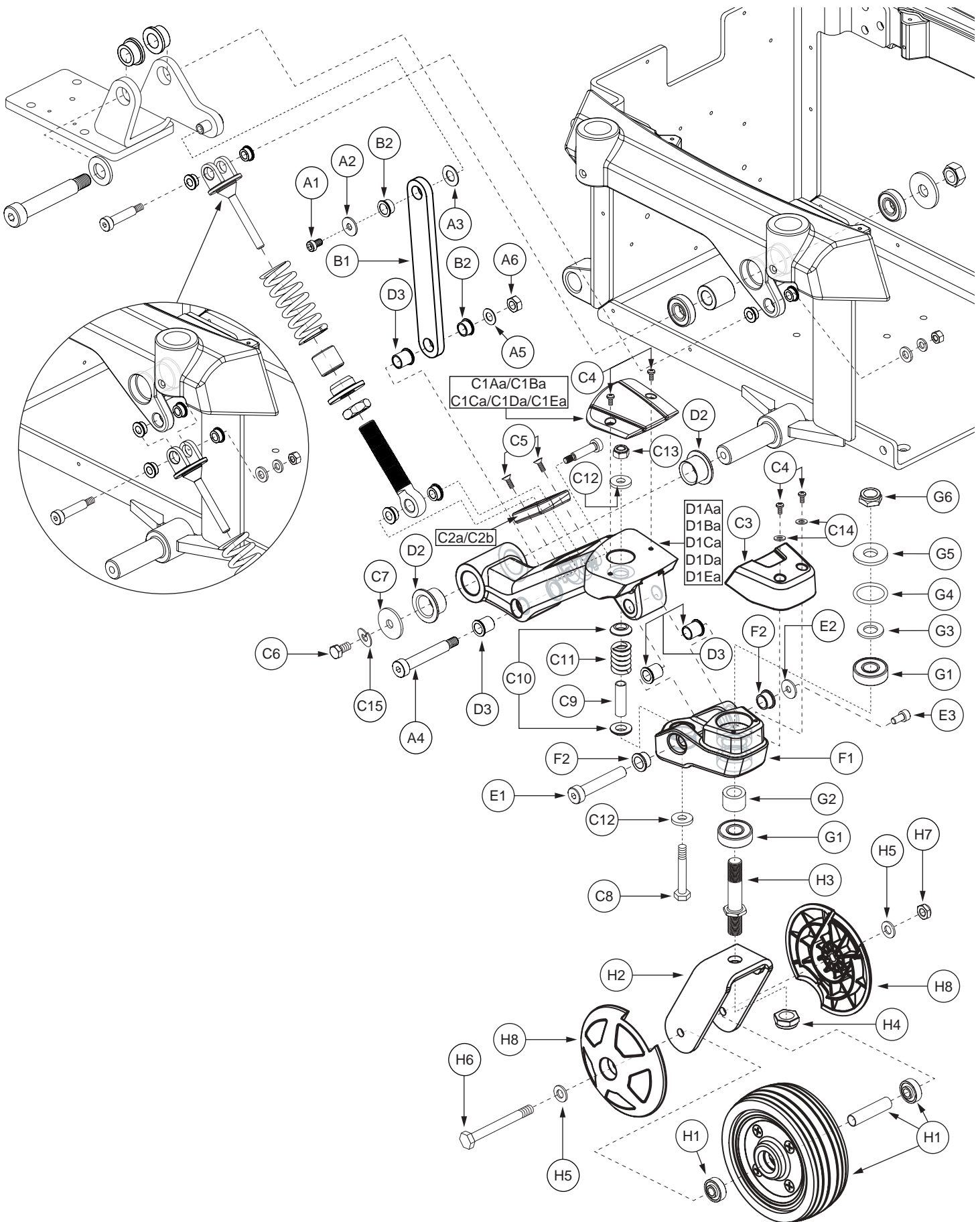

**Note: Right side shown. If an item has no callout, it is being shown for assembly purposes.*

The parts list is continued from the previous pages.

REF #	PART #	DESCRIPTION	QTY	MSRP (AU\$)
G2	DWR1056B047	SPACER,STEEL,14MM ID X 21MM OD X 15MM TH,B-1056-047	1	5.36
G3	DWR1101A001	SHIM,BRIGHT ZINC,STEEL,13MM ID X 24MM OD X 2.16MM TH,A-1101-001	1	5.36
G4	DWR1101A013	O-RING,NEOPRENE,25.4MM ID X 31.8MM OD,A-1101-013	1	5.36
G5	DWR1101A003	SPACER,BRIGHT ZINC,STEEL,13MM ID X 31.5MM OD X 3.18MM TH,A-1101-003	1	5.36
G6	NUTNJAM1018	NUT,NYLOCK JAM,BLACK ZINC,1/2-20	1	5.36
**H1 — H8	FRMASMB7996	CASTER,ASSY,FLAT FREE,5" WHEEL,W/FORK & COVERS,FRONT/RIGHT,E-1056-036	1	283.82
**H1 — H8	FRMASMB7995	CASTER,ASSY,FLAT FREE,5" WHEEL,W/FORK & COVERS,FRONT/LEFT,E-1056-045	1	283.82
**H1	WHLASMB1627	WHEEL,ASSY,CASTER,FLAT FREE,5",W/BEARINGS & SPACER,C-1056-052	1	101.74
H2	DWR1056C045	FORK,WELDMENT,CASTER,FRONT,C-1056-045	1	58.9
H3	DWR1056B052	STEM,CASTER PIVOT,1/2-20 X 3.00",B-1056-052	1	5.36
H4	NUTNJAM1018	NUT,NYLOCK JAM,BLACK ZINC,1/2-20	1	5.36
H5	WASMETR1029	WASHER, FLAT,BLACK ZINC,STEEL,8.4MM ID X 16MM OD X 1.6MM TH,METRIC,GB97-8	2	5.36
H6	SCRHHCS1384	SCREW,HHCS,BLACK ZINC,M8-1.25 X 80MM,GRADE 12.9	1	5.36
H7	NUTNJAM1020	NUT,NYLOCK JAM,BLACK ZINC,M8-1.25	1	5.36
H8	DWR1056C065	COVER,CASTER BALL,5" WHEEL,C-1056-065	2	26.78

Notes :

Top-level assemblies will include components designated with corresponding extensions. Capital-letter extensions are designated for color options and lower-case extensions are designated for right and left side assemblies. Parts without extensions will be included in all top-level assemblies.

- **E1 — F2** Both assemblies contain identical parts. There are right and left sides for assembly purposes.
****H1 — H8** Both assemblies contain identical parts. There are right and left sides for assembly purposes.
****H1** The item is a quantity of one but is illustrated as four parts for assembly purposes.

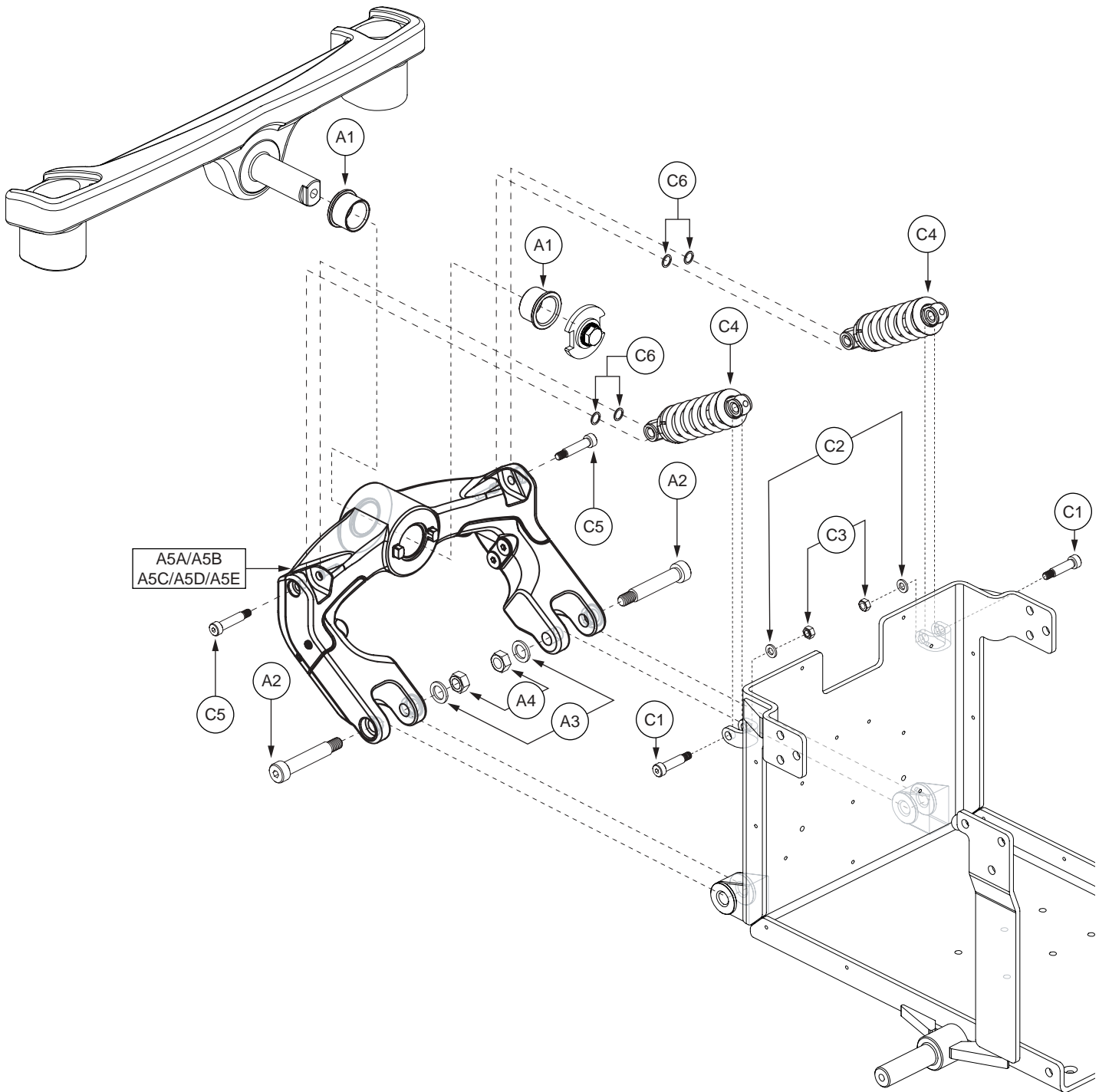

**Note: If an item has no callout, it is being shown for assembly purposes.*

REF #	PART #	DESCRIPTION	QTY	MSRP (AU\$) ¹¹ⁱ
A1 — B1A	FRMASMB8839	FRAME,ASSY,REAR FRAME,METALLIC RED,QUANTUM6000	1	2452.6
A1 — B1B	FRMASMB8840	FRAME,ASSY,REAR FRAME,METALLIC BLUE,QUANTUM6000	1	2452.6
A1 — B1C	FRMASMB8841	FRAME,ASSY,REAR FRAME,METALLIC SILVER,QUANTUM6000	1	2452.6
A1 — B1D	FRMASMB8842	FRAME,ASSY,REAR FRAME,SUNBURST ORANGE,QUANTUM6000	1	2452.6
A1 — B1E	FRMASMB8844	FRAME,ASSY,REAR FRAME,METALLIC BLACK,QUANTUM6000	1	2452.6
A1 — A5A	FRMASMB8640	FRAME,ASSY,SWING ARM W/MOUNTING HARDWARE,RED,QUANTUM6000,E-1059-034	1	1065.64
A1 — A5B	FRMASMB8641	FRAME,ASSY,SWING ARM W/MOUNTING HARDWARE,BLUE,QUANTUM6000,E-1059-034	1	1065.64
A1 — A5C	FRMASMB8642	FRAME,ASSY,SWING ARM W/MOUNTING HARDWARE,SILVER,QUANTUM6000,E-1059-034	1	1065.64
A1 — A5D	FRMASMB8643	FRAME,ASSY,SWING ARM W/MOUNTING HARDWARE,ORANGE,QUANTUM6000,E-1059-034	1	1065.64
A1 — A5E	FRMASMB8656	FRAME,ASSY,SWING ARM W/MOUNTING HARDWARE,BLACK,QUANTUM6000,E-1059-034	1	1065.64
A1	DWR1056B006	BUSHING, FLANGE,OIL IMPREGNATED BRONZE,.25.05MM ID X 30.035MM OD X 20MM TH X 34.535MM FOD X 2.5MM FTH,B-1056-006	2	10.72
A2	BLTASHL1161	BOLT,SHOULDER,12MM X 55MM,GRADE 12.9,C-1005-016	2	5.36
A3	WASMETR1099	WASHER, FLAT,BLACK ZINC,STEEL,13MM ID X 20MM OD X 2MM TH	2	5.36
A4	NUTNYLK1073	NUT,NYLOCK,BLACK ZINC,M10-1.5,GRADE 8	2	5.36
A5A	FRMASMB9122	FRAME,ASSY,SWING ARM,RED,E-1059-048	1	N/A
A5B	FRMASMB9123	FRAME,ASSY,SWING ARM,BLUE,E-1059-048	1	N/A
A5C	FRMASMB9124	FRAME,ASSY,SWING ARM,SILVER,E-1059-048	1	N/A
A5D	FRMASMB9125	FRAME,ASSY,SWING ARM,ORANGE,E-1059-048	1	N/A
A5E	FRMASMB9126	FRAME,ASSY,SWING ARM,BLACK,E-1059-048	1	N/A
*B1A	FRMASMB8860	ARTICULATING BEAM,ASSY,RED,W/ CASTER WHEELS,QUANTUM6000	1	1392.3
*B1B	FRMASMB8861	ARTICULATING BEAM,ASSY,BLUE,W/ CASTER WHEELS,QUANTUM6000	1	1392.3
*B1C	FRMASMB8862	ARTICULATING BEAM,ASSY,SILVER,W/ CASTER WHEELS,QUANTUM6000	1	1392.3
*B1D	FRMASMB8863	ARTICULATING BEAM,ASSY,ORANGE,W/ CASTER WHEELS,QUANTUM6000	1	1392.3
*B1E	FRMASMB8864	ARTICULATING BEAM,ASSY,BLACK,W/ CASTER WHEELS,QUANTUM6000	1	1392.3
C1 — C6	FRMASMB8734	STRUT,ASSY,SWING ARM,QUANTUM6000,UNIVERSAL SEATING,B- 1059-039	2	42.84
C1	BLTASHL1156	BOLT,SHOULDER,8MM X 25MM,GRADE 12.9,C-1005-010	1	5.36
C2	WASMETR1033	WASHER,FLAT,BLACK ZINC,6.4MM ID X 12MM OD X 1.6MM TH,METRIC,GB97-6	1	5.36
C3	NUTNYLK1019	NUT,NYLOCK,BLACK ZINC,M6-1.0	1	5.36
C4	DWR1059D009	SPRING,STEEL BODIED,YELLOW,3.00" FL X 1.35" OD X 0.202" WIRE DIA X RATE: 320 LBS/IN,D-1059-009	1	5.36
C5	BLTASHL1091	BOLT, SHOULDER,8MM X 30MM,GRADE 12.9,C-1005-001	1	5.36
C6	WASRUBR1005	WASHER,BLACK,RUBBER,0.355" ID X 0.625" OD X 0.093" TH,B-1005- 100,(MCMMASTER-CARR: 90130A031)	2	5.36

Notes :

Top-level assemblies will include components designated with corresponding capital-letter extensions. Parts without capital-letter extensions will be included in all top-level assemblies. For all items referenced with an "*", refer to SECTION II. Rear Frame Assembly — Articulating Beam for the illustration and parts list.

REF #	PART #	DESCRIPTION	QTY	MSRP (AU\$) ¹¹¹
A1A — F7	FRMASMB8860	ARTICULATING BEAM,ASSY,RED,W/ CASTER WHEELS,QUANTUM6000	1	1392.3
A1B — F7	FRMASMB8861	ARTICULATING BEAM,ASSY,BLUE,W/ CASTER WHEELS,QUANTUM6000	1	1392.3
A1C — F7	FRMASMB8862	ARTICULATING BEAM,ASSY,SILVER,W/ CASTER WHEELS,QUANTUM6000	1	1392.3
A1D — F7	FRMASMB8863	ARTICULATING BEAM,ASSY,ORANGE,W/ CASTER WHEELS,QUANTUM6000	1	1392.3
A1E — F7	FRMASMB8864	ARTICULATING BEAM,ASSY,BLACK,W/ CASTER WHEELS,QUANTUM6000	1	1392.3
A1A — D6	FRMASMB8761	ARTICULATING BEAM,ASSY,RED,QUANTUM6000,D-1059-020	1	996.04
A1B — D6	FRMASMB8762	ARTICULATING BEAM,ASSY,BLUE,QUANTUM6000,D-1059-020	1	996.04
A1C — D6	FRMASMB8763	ARTICULATING BEAM,ASSY,SILVER,QUANTUM6000,D-1059-020	1	996.04
A1D — D6	FRMASMB8764	ARTICULATING BEAM,ASSY,ORANGE,QUANTUM6000,D-1059-020	1	996.04
A1E — D6	FRMASMB8765	ARTICULATING BEAM,ASSY,BLACK,QUANTUM6000,D-1059-020	1	996.04
A1A	DWR1059E011A	ARTICULATING BEAM,RED,15.75"L,E-1059-011	1	N/A
A1B	DWR1059E011B	ARTICULATING BEAM,BLUE,15.75"L,E-1059-011	1	N/A
A1C	DWR1059E011C	ARTICULATING BEAM,SILVER,15.75"L,E-1059-011	1	N/A
A1D	DWR1059E011D	ARTICULATING BEAM,ORANGE,15.75"L,E-1059-011	1	N/A
A1E	DWR1059E011E	ARTICULATING BEAM,BLACK,15.75"L,E-1059-011	1	N/A
A2	DWR1059C022	COVER,CAP,REAR BEAM,BLACK,RIGHT,C-1059-022	1	5.36
A3	DWR1059C021	COVER,CAP,REAR BEAM,BLACK,LEFT,C-1059-021	1	5.36
A4	SCRPPH1036	SCREW, PPH,BLACK ZINC,M4-.7 X 8MM	2	5.36
A5	SCRSETS1100	SCREW, SET,M6-1.0 X 16MM,CUP POINT,GRADE 12.9	1	5.36
B1 — C2	FRMASMB8648	ARTICULATING BEAM,ASSY,PIVOT HUB,W/HARDWARE,C-1059-029	1	112.46
B1	SCRSHCS1184	SCREW,SHCS,BLACK ZINC,M12-1.75 X 20MM,GRADE 12.9,W/NYLON PATCH	1	5.36
B2	DWR1056B002	WASHER,STOP,CASTER BEAM PIVOT,B-1056-002	1	5.36
B3	WASSTND1104	WASHER, FLAT,BLACK,ZINC,0.410" ID X 0.650" OD X 0.10" TH,NORD LOCK,(MCMASTER CARR: 91074A131)	1	5.36
B4	WASMETR1052	WASHER,FLAT,BLACK ZINC,HARDENED STEEL,11.12MM ID X 28MM OD X 2.8MM TH,M10,DIN 125,METRIC	1	5.36
B5	SCRHHCS1290	SCREW,HHCS,BLACK ZINC,M10-1.5 X 20MM,GRADE 12.9	1	5.36
C1 — C2	FRMASMB8647	ARTICULATING BEAM,ASSY,PIVOT HUB,W/DOWEL PINS,B-1059-031	1	53.56
C1	DWR1059D007	PIVOT HUB,CASTER BEAM,D-1059-007	1	42.84
C2	PINDOWL1011	PIN,DOWEL,HARDENED,STEEL,M6 OD X 20MM L,B-1005-042	2	5.36
D1 — D6	HDWASMB1074	ANTI-FLUTTER KIT,REAR CASTER,QUANTUM6000,B-1059-030	2	64.26
D1	DWR1133A004	BEARING,BALL,12.7MM ID X 40MM OD X 12MM TH,ABEC 3,(PEER: 6203-8-2RS),A-1133-004	2	10.72
D2	DWR1054A007	SPACER,STEEL,14.50MM ID X 34MM OD X 15.50MM TH,A-1054-007	1	5.36
D3	DWR1133A003	SHIM,BLACK ZINC,STEEL,13MM ID X 21MM OD X 4.763MM TH,A-1133-003	1	5.36
D4	DWR1133A007	O-RING,NEOPRENE,1.250" ID X 1.625" OD X 0.187" TH,(MCMASTER CARR: 94115K515-322),A-1133-007	1	5.36
D5	DWR1133A005	WASHER,STEEL,13MM ID X 40MM OD X 3MM TH,A-1133-005	1	5.36
D6	NUTNYLK1010	NUT,NYLOCK,BLACK ZINC,1/2-20	1	5.36
*E1 — F7	FRMASMB8644	CASTER,ASSY,FLAT FREE,6" WHEEL,W/FORK & COVERS,REAR/RIGHT,E-1059-036	1	273.1
*E1 — F7	FRMASMB8645	CASTER,ASSY,FLAT FREE,6" WHEEL,W/FORK & COVERS,REAR/LEFT,E-1059-037	1	273.1
*E1	BRK1206A000	STEM,STEEL,W/1/2-20 NYLOCK JAM NUT,A-1200-006	1	5.36

The parts list is continued on the subsequent pages.

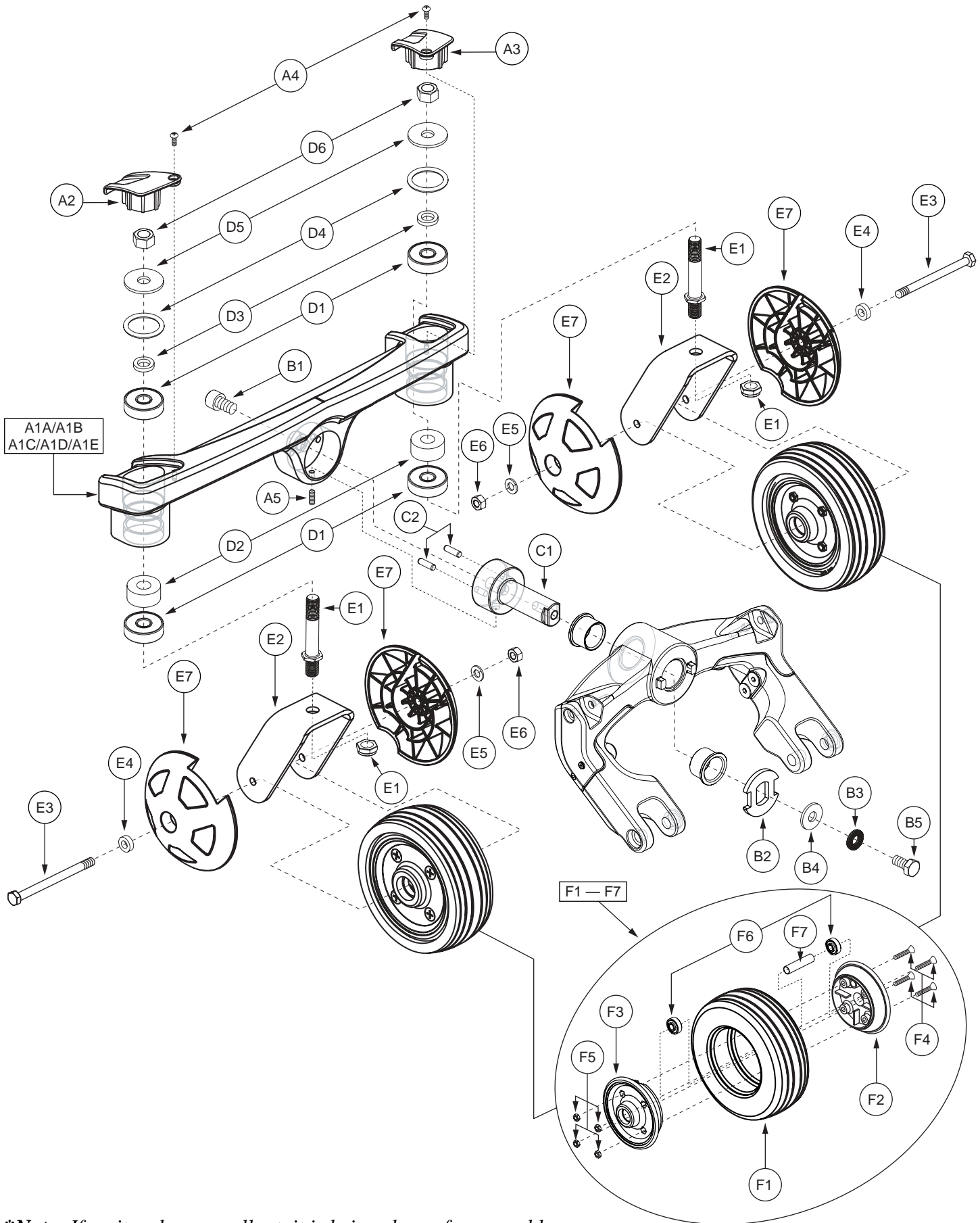

**Note: If an item has no callout, it is being shown for assembly purposes.*

The parts list is continued from the previous pages.

REF #	PART #	DESCRIPTION	QTY	MSRP (AU\$) ¹¹ⁱ
E2	DWR1059D005	FORK,WELDMENT,CASTER,REAR,D-1059-005	1	N/A
E3	SCRHHCS1370	SCREW, HHCS,BLACK ZINC,M8-1.25 X 110MM,GRADE 12.9	1	5.36
E4	DWR1056B068	WASHER,FLAT,BLACK ZINC,8.4MM ID X 16MM OD X 5MM TH,B-1056-068	1	5.36
E5	WASMETR1029	WASHER, FLAT,BLACK ZINC,STEEL,8.4MM ID X 16MM OD X 1.6MM TH,METRIC,GB97-8	1	5.36
E6	NUTNYLK1011	NUT, NYLOCK,BLACK ZINC,M8-1.25	1	5.36
E7	DWR1056C066	COVER,CASTER BALL,6" WHEEL,C-1056-066	2	32.14
F1 — F7	WHLASMB1553	WHEEL,ASSY,FLAT FREE,GRAY,6"X 2",PRIMO,E-1010-286	1	74.98
F1	TIRSOLI1044	WHEEL,TIRE,GRAY,6"X 2",SOLID,PRIMO,DURATRAP,RIBBED	1	48.2
F2	WHLRIMS1088	WHEEL,RIM,PLASTIC,102MM X 22MM,FRONT, BOLT SIDE	1	16.06
F3	WHLRIMS1089	WHEEL,RIM,PLASTIC,102MM X 22MM,FRONT, NUT SIDE	1	16.06
F4	SCRPFH1036	SCREW, PFH,ZINC,M6 X 1 X 30MM	4	5.36
F5	NUTNYLK1045	NUT,NYLOCK,ZINC,M6-1.0	4	5.36
F6	BRGSLV1017	BEARING,BALL,8MM ID X 22MM OD X 7MM TH,608ZZ,W/ EXTENDED INNER RACE 9MM	2	5.36
F7	DWR1010B050	SPACER, STEEL,BLACK ZINC,9.6MM ID X 11.1 MM OD X 46.8MM TH,B-1010-050	1	10.72

Notes :

Top-level assemblies will include components designated with corresponding capital-letter extensions. Parts without capital-letter extensions will be included in all top-level assemblies.

*E1 — F7 Both assemblies contain identical parts. There are right and left sides for assembly purposes.

*E1 The item is a quantity of one but is illustrated as two parts for assembly purposes.

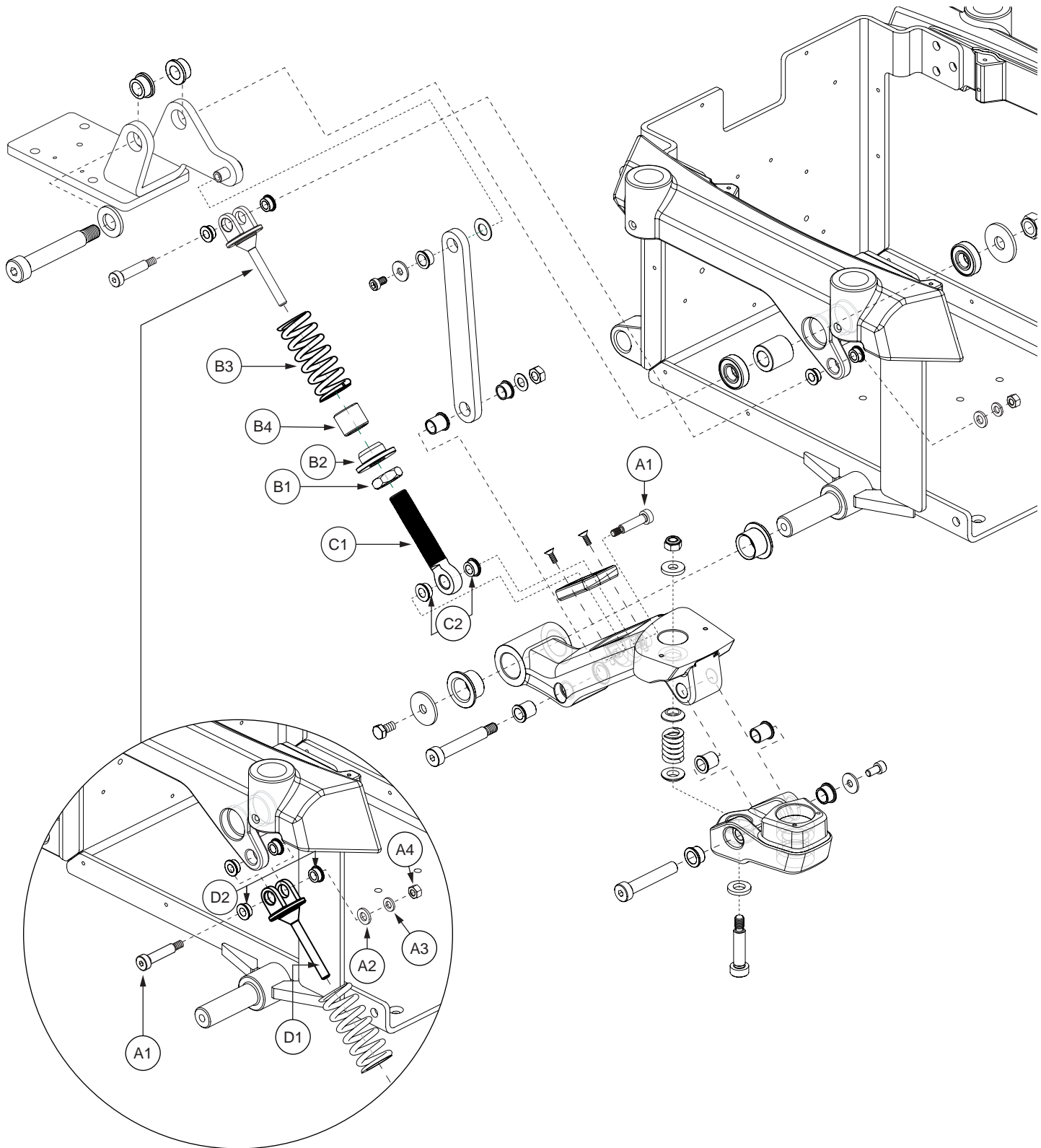

**Note: If an item has no callout, it is being shown for assembly purposes.*

REF #	PART #	DESCRIPTION	QTY	MSRP (AU\$) ¹¹ⁱ
A1 — E1	FRMASMB8865	STRUT,ASSY,SUSPENSION,QUANTUM6000	1	299.88
*A1 — D2	FRMASMB8735	STRUT,ASSY,FRONT SUSPENSION,QUANTUM6000,UNIVERSAL SEATING W/MOUNTING HARDWARE,B-1059-038	2	128.52
A1	BLTASHL1091	BOLT, SHOULDER,8MM X 30MM,GRADE 12.9,C-1005-001	2	5.36
A2	WASMETR1029	WASHER, FLAT,BLACK ZINC,STEEL,8.4MM ID X 16MM OD X 1.6MM TH,METRIC,GB97-8	1	5.36
A3	WASMETR1033	WASHER,FLAT,BLACK ZINC,6.4MM ID X 12MM OD X 1.6MM TH,METRIC,GB97-6	1	5.36
A4	NUTNYLK1019	NUT,NYLOCK,BLACK ZINC,M6-1.0	1	5.36
B1 — D2	FRMASMB8646	STRUT,ASSY,FRONT SUSPENSION,QUANTUM6000,UNIVERSAL SEATING,D-1059-014	1	112.46
B1	NUTJAM1027	NUT, JAM,BLACK ZINC,M16-1.5,A-1005-006	1	5.36
B2	DWR1059B022	ADJUSTMENT COLLAR,ACTIVE-TRACK STRUT,B-1059-022	1	5.36
B3	DWR1059B027	SPRING,YELLOW,3.00" FL X 1.35" OD X 0.202" WIRE DIA X RATE: 320 LBS/IN,B-1059-027	1	5.36
B4	DWR1059B024	SUPPORT TUBE,ACTIVE-TRACK SPRING,BLACK,NYLON,B-1059-024	1	5.36
C1 — C2	FRMASMB8492	STRUT,ASSY,LOWER W/BUSHING,B-1059-020	1	42.84
C1	DWR1059B014	STRUT,ACTIVE-TRACK,LOWER,B-1059-014	1	16.06
C2	BRGFLNG1056	BEARING,FLANGE,DELFIN,8MM ID X 13.10MM OD X 6.5MM TH X 16MM FOD X 1.5MM FTH,B-1005-023	2	5.36
D1 — D2	FRMASMB8493	STRUT,ASSY,UPPER W/BUSHING,B-1059-021	1	N/A
D1	DWR1059C039	STRUT,ACTIVE-TRACK,FRONT/UPPER,C-1059-039	1	N/A
D2	BRGFLNG1056	BEARING,FLANGE,DELFIN,8MM ID X 13.10MM OD X 6.5MM TH X 16MM FOD X 1.5MM FTH,B-1005-023	2	5.36
*E1	FRMASMB8734	STRUT,ASSY,SWING ARM,QUANTUM6000,B-1059-039	2	42.84

Notes :

*A1 — D2 One assembly shown.

*E1 Refer to SECTION II. Rear Frame Assembly — Swing Arm for the illustration and parts list.

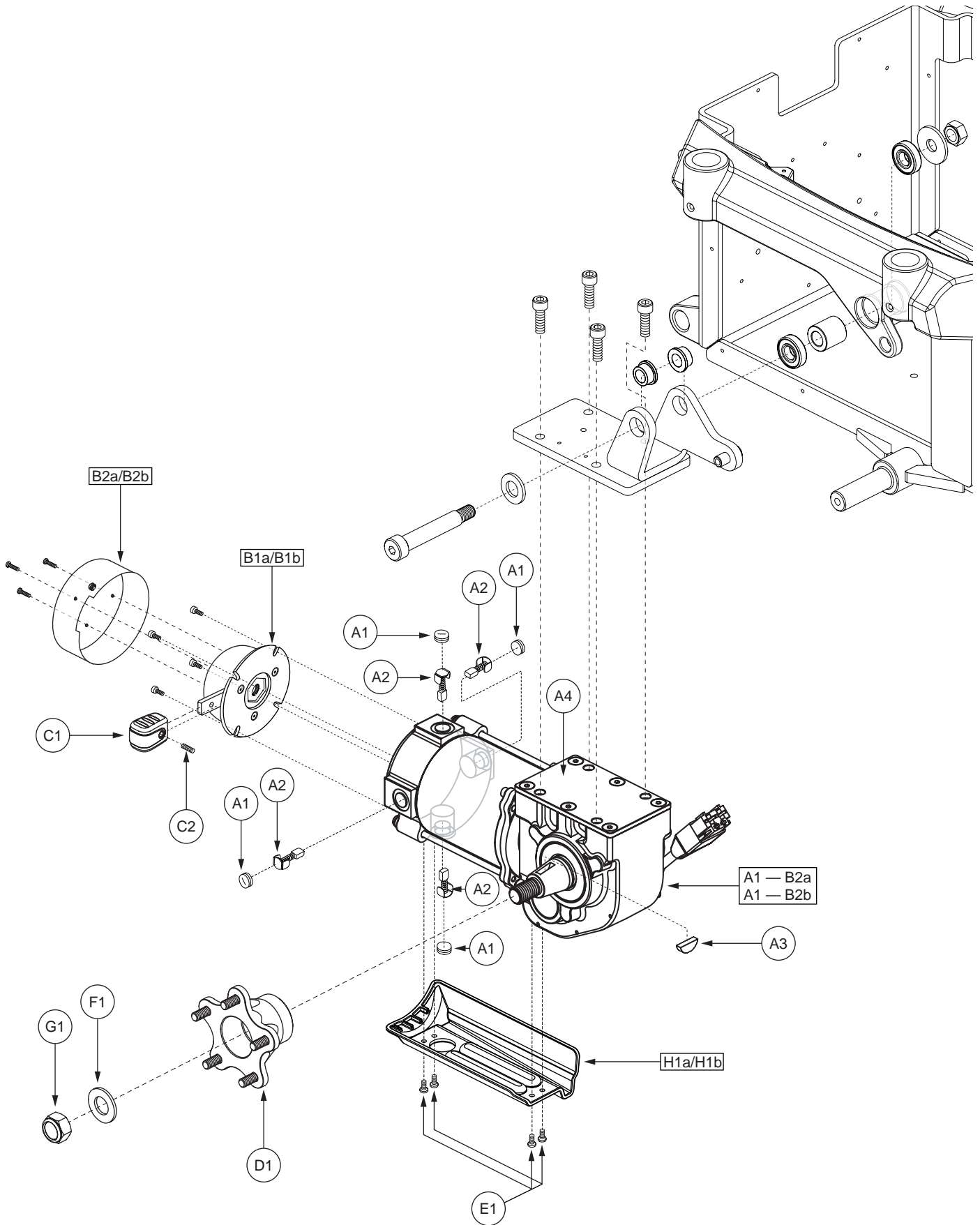

**Note: Right side shown. If an item has no callout, it is being shown for assembly purposes.*

REF #	PART #	DESCRIPTION	QTY	MSRP (AU\$) ¹¹ⁱ
A1 — H1	DRVASMB1779	MOTOR,ASSY,DRIVE,ES712,MWD,W/INDIVIDUAL BRAKE LEVERS,PAIR	1	4321.48
A1a — H1a	DRVASMB1778	MOTOR,ASSY,DRIVE,ES712,MWD,INDIVIDUAL BRAKE LEVER,RIGHT,W/ HUB,D-1059-022	1	2158.06
A1b — H1b	DRVASMB1777	MOTOR,ASSY,DRIVE,ES712,MWD,INDIVIDUAL BRAKE LEVER,LEFT,W/ HUB,D-1059-021	1	2158.06
*A1 — B2a	DRVMOTR1251	MOTOR,ASSY,DRIVE,ES712,HAMMER,TAPERED SHAFT,RIGHT,H-1000-162,(ROCKWELL: ES712-101-002)	1	2120.58
*A1 — B2b	DRVMOTR1250	MOTOR,DRIVE,ES712,HAMMER,TAPERED SHAFT,LEFT,H-1000-161,(ROCKWELL: ES712-100-001)	1	2120.58
A1	PLSINDV1221	MOTOR,BRUSH CAP,HAMMER,(RELIANCE: 0003-0285)	4	12.86
A2	DRVBRSH1021	MOTOR,BRUSH,HAMMER,(RELIANCE: 0002-6974)	4	12.86
A3	INDPART2431	KEY,WOODRUFF,#606.0.1875 X 0.740	1	N/A
A4	FRMASMB8692	MOTOR,ASSY,GEARBOX COVER,HAMMER,LEFT/RIGHT,(RELIANCE: 1170048071)	1	41.76
B1a — B2a	DRVASMB1765	MOTOR,ASSY,BRAKE,HAMMER,RIGHT	1	N/A
B1b — B2b	DRVASMB1764	MOTOR,ASSY,BRAKE,HAMMER,LEFT	1	N/A
B1a	DRV1055	BRAKE,ASSY,STEARNS,24VDC,12.5W,RIGHT,(RELIANCE: 0002-9410)	1	1282.62
B1b	DRV1054	BRAKE,ASSY,STEARNS,24VDC,12.5W,LEFT,(RELIANCE: 0002-9411)	1	1282.62
B2a	BRKINDV1148	BRAKE,CAP,HAMMER,RIGHT,(RELIANCE: 03-006867)	1	134.94
B2b	BRKINDV1147	BRAKE,CAP,HAMMER,LEFT,(RELIANCE: 03-006868)	1	134.94
C1 — C2	FRMASMB8691	FREEWHEEL,ASSY,RELEASE HANDLE GRIP,B-1160-051	1	10.72
C1	DWR1160C017	HANDLE,GRIP,C-1160-017	1	6
C2	SCRSETS1099	SCREW,SET,BLACK ZINC,M4-.7 X 16MM	1	5.36
D1	WHLASMB1644	WHEEL,ASSY,HUB,W/STUDS,B-1059-025	1	85.68
E1	SCRPPH1036	SCREW, PPH,BLACK ZINC,M4-.7 X 8MM	4	5.36
F1	WASSTND1141	WASHER, FLAT,BLACK ZINC,STEEL,0.668" ID X 1.262" OD X 0.101" TH	1	5.36
G1	NUTNYLK1091	NUT,NYLOCK,BLACK ZINC,5/8-24	1	5.36
H1a	DWR1000D272	COVER,MOTOR CABLE GUARD,RIGHT,D-1000-272	1	16.06
H1b	DWR1000D271	COVER,MOTOR CABLE GUARD,LEFT,D-1000-271	1	16.06

Notes :

Top-level assemblies will include components designated with corresponding capital-letter extensions. Parts without capital-letter extensions will be included in all top-level assemblies.

*A1 — B2a The DRVMOTR is not available individually. The appropriate DRVASMB must be purchased.

*A1 — B2b The DRVMOTR is not available individually. The appropriate DRVASMB must be purchased.

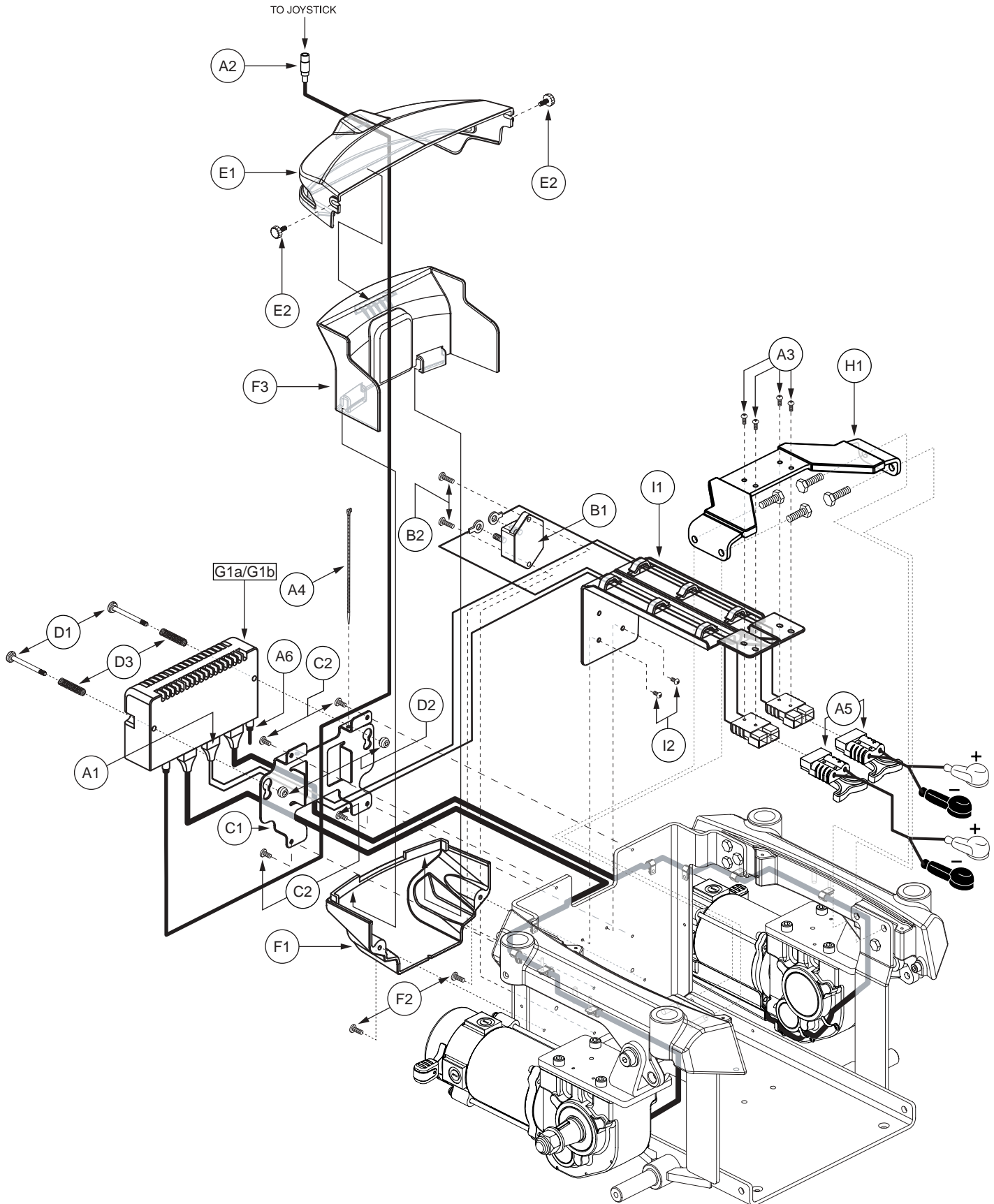

**Note: If an item has no callout, it is being shown for assembly purposes.*

REF #	PART #	DESCRIPTION	QTY	MSRP (AU\$) ¹¹ⁱ
*A1 — G1a	ELEASMB4741	ELECTRONIC,ASSY,REMOTE PLUS,QUANTUM6000	1	4648.14
*A1 — G1b	ELEASMB4870	ELECTRONIC,ASSY,REMOTE PLUS(PROFILED),QUANTUM6000	1	4648.14
A1	DWR1160H001	ELECTRONIC,HARNESS, BATTERY CABLE,REMOTE PLUS,H-1160-001	1	182.08
A2	DWR1116H018	ELECTRONIC,HARNESS,0.355M,MALE/FEMALE REDEL CABLE,H-1116-018,(PGDT: 255-0023-0.406)	1	642.6
A3	SCRPPTC1047	SCREW,PPH,ZINC,M4 X 16MM,SELF TAP	4	5.36
A4	PLSTIE1001	TIE WRAP,BLACK,4"	1	5.36
A5	ELEASMB2868	ELECTRONIC,ASSY,BATTERY CABLE,W/125A/32V FUSEABLE LINK,QUICK DISCONNECT,H-1500-013	2	166
A6	DWR1116H020	ELECTRONIC,HARNESS,RUN PLUG,REMOTE PLUS,H-1116-020	1	5.36
B1 — B2	ELEASMB4721	ELECTRONIC,ASSY,CIRCUIT BREAKER,70 AMP,W/MOUNTING HARDWARE,QUANTUM6000	1	160.66
B1	ELECBRK1020	ELECTRONIC,CIRCUIT BREAKER,70 AMP,AUTO-RESET,(BUSSMAN: 181070P-05-1)	1	171.36
B2	SCRPPH1318	SCREW,PPH,BLACK ZINC,M4-.7 X 16MM	2	5.36
C1 — C2	FRMASMB8867	MOUNTING BRACKET,ASSY,POWER MODULE W/HARDWARE,QUANTUM6000	1	21.42
C1	DWR1059E002	POWER MODULE MOUNTING BRACKET,E-1059-002	1	16.06
C2	SCRPPH1304	SCREW, PPH,BLACK ZINC,M4-.7 X 6MM	4	5.36
D1 — D3	HDWASMB1057	QUICK RELEASE BUTTON,ASSY,REMOTE PLUS POWER MODULE,JAZZYULTRA	1	80.32
D1	DWR1054B040	POWER MODULE SCREW,ZINC,M5-.8 X 55MM,B-1054-040	2	26.78
D2	DWR1054A012	POWER MODULE BUTTON,ZINC,M5-.8 TAP THRU X 12MM OD,A-1054-012	2	16.06
D3	DWR1054B041	SPRING,COMPRESSION,BRIGHT ZINC,1.50" FL X 0.30" OD X 0.038" WIRE DIA X RATE:13.5LBS/IN,MUSIC WIRE,B-1054-041,(MCMMASTER CARR:9434K62)	2	21.42
E1 — E2	SHDASMB4625	SHROUD,ASSY,REAR DOOR,BLACK,TOP,QUANTUM6000	1	26.78
E1	DWR1059E050	SHROUD,REAR,BLACK,TOP,E-1059-050	1	16.06
E2	PLSKNCP1047	KNOB,PLASTIC,M4-.7 x 12MM,KNURLED HEAD,C-1054-034	2	5.36
F1 — F3	SHDASMB4626	SHROUD,ASSY,REAR DOOR,BLACK,BOTTOM,QUANTUM6000	1	16.06
F1	DWR1059E024	SHROUD,REAR,BLACK,BOTTOM,E-1059-024	1	5.36
F2	SCRPPH1050	SCREW,PPH,BLACK ZINC,M4-.7 X 10MM	2	5.36
F3	DWR1059E051	SHROUD,REAR,BLACK,MIDDLE,E-1059-051	1	N/A
G1a	ELEASMB4742	CONTROLLER,REMOTE PLUS,ASSY,100AMP,W/QUANTUM6000 PROGRAM	1	3057.7
G1b	ELEASMB4878	CONTROLLER,REMOTE PLUS(PROFILED),ASSY,100AMP,W/QUANTUM6000 PROGRAM	1	3057.7
H1	DWR1059D023	LOW STABILIZER BRIDGE,W/OVERMOLDED SPAN COVERS,D-1059-023	1	37.48
I1 — I2	FRMASMB8819	FRAME,ASSY,WIRE LOOM,QUANTUM6000,STANDARD	1	1038.88
I1	DWR1059E030	FRAME,WIRE LOOM,BLACK,PLASTIC,E-1059-030	1	N/A
I2	SCRPPH1304	SCREW, PPH,BLACK ZINC,M4-.7 X 6MM	2	5.36

Notes :

***A1 — G1a** Does not include G1b. For use on units equipped with single profiled controllers.

***A1 — G1b** Does not include G1a. For use on units equipped with multiple profiled controllers.

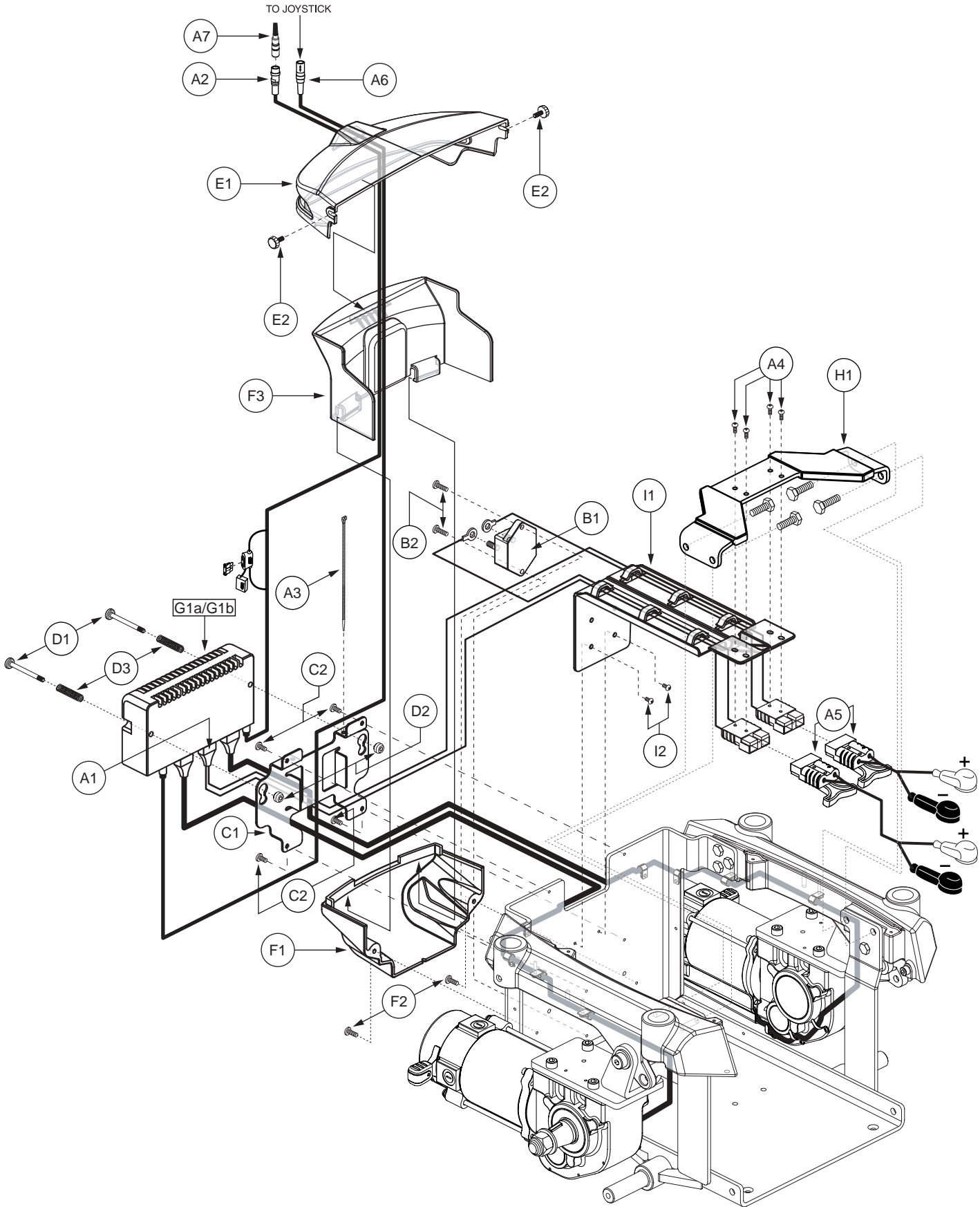

**Note: If an item has no callout, it is being shown for assembly purposes.*

REF #	PART #	DESCRIPTION	QTY	MSRP (AU\$) ¹¹ⁱ
*A1 — G1a	ELEASMB4857	ELECTRONIC,ASSY,REMOTE PLUS,QUANTUM6000,QUANTUM	1	4878.4
*A1 — G1b	ELEASMB4876	ELECTRONIC,ASSY,REMOTE PLUS(PROFILED),QUANTUM6000,QUANTUM	1	4878.4
A1	DWR1160H001	ELECTRONIC,HARNESS, BATTERY CABLE,REMOTE PLUS,H-1160-001	1	182.08
A2	DWR1116H019	ELECTRONIC,HARNESS,POWER TAKE OFF(PTO)/INHIBIT,REMOTE PLUS,H-1116-019	1	230.26
*A3	PLSTIE1001	TIE WRAP,BLACK,4"	2	5.36
A4	SCRPPTC1047	SCREW,PPH,ZINC,M4 X 16MM,SELF TAP	4	5.36
A5	ELEASMB2868	ELECTRONIC,ASSY,BATTERY CABLE,W/125A/32V FUSEABLE LINK,QUICK DISCONNECT,H-1500-013	2	166
A6	DWR1116H018	ELECTRONIC,HARNESS,0.355M,MALE/FEMALE REDEL CABLE,H-1116-018,(PGDT: 255-0023-0.406)	1	642.6
A7	DWR1361H038	ELECTRONIC,HARNESS,RUN PLUG,SURE SEAL,SYNERGY TILT,H-1361-038	1	26.78
B1 — B2	ELEASMB4721	ELECTRONIC,ASSY,CIRCUIT BREAKER,70 AMP,W/MOUNTING HARDWARE,QUANTUM6000	1	160.66
B1	ELECBRK1020	ELECTRONIC,CIRCUIT BREAKER,70 AMP,AUTO-RESET,(BUSSMAN: 181070P-05-1)	1	171.36
B2	SCRPPH1318	SCREW,PPH,BLACK ZINC,M4-.7 X 16MM	2	5.36
C1 — C2	FRMASMB8867	MOUNTING BRACKET,ASSY,POWER MODULE W/HARDWARE,QUANTUM6000	1	21.42
C1	DWR1059E002	POWER MODULE MOUNTING BRACKET,E-1059-002	1	16.06
C2	SCRPPH1304	SCREW, PPH,BLACK ZINC,M4-.7 X 6MM	4	5.36
D1 — D3	HDWASMB1057	QUICK RELEASE BUTTON,ASSY,REMOTE PLUS POWER MODULE,JAZZYULTRA	1	80.32
D1	DWR1054B040	POWER MODULE SCREW,ZINC,M5-.8 X 55MM,B-1054-040	2	26.78
D2	DWR1054A012	POWER MODULE BUTTON,ZINC,M5-.8 TAP THRU X 12MM OD,A-1054-012	2	16.06
D3	DWR1054B041	SPRING,COMPRESSION,BRIGHT ZINC,1.50" FL X 0.30" OD X 0.038" WIRE DIA X RATE:13.5LBS/IN,MUSIC WIRE,B-1054-041,(MCMMASTER CARR:9434K62)	2	21.42
E1 — E2	SHDASMB4625	SHROUD,ASSY,REAR DOOR,BLACK,TOP,QUANTUM6000	1	26.78
E1	DWR1059E050	SHROUD,REAR,BLACK,TOP,E-1059-050	1	16.06
E2	PLSKNCP1047	KNOB,PLASTIC,M4-.7 x 12MM,KNURLED HEAD,C-1054-034	2	5.36
F1 — F3	SHDASMB4626	SHROUD,ASSY,REAR DOOR,BLACK,BOTTOM,QUANTUM6000	1	16.06
F1	DWR1059E024	SHROUD,REAR,BLACK,BOTTOM,E-1059-024	1	5.36
F2	SCRPPH1050	SCREW,PPH,BLACK ZINC,M4-.7 X 10MM	2	5.36
F3	DWR1059E051	SHROUD,REAR,BLACK,MIDDLE,E-1059-051	1	N/A
G1a	ELEASMB4742	CONTROLLER,REMOTE PLUS,ASSY,100AMP,W/QUANTUM6000 PROGRAM	1	3057.7
G1b	ELEASMB4878	CONTROLLER,REMOTE PLUS(PROFILED),ASSY,100AMP,W/QUANTUM6000 PROGRAM	1	3057.7
H1	DWR1059D023	LOW STABILIZER BRIDGE,W/OVERMOLDED SPAN COVERS,D-1059-023	1	37.48
I1 — I2	FRMASMB8819	FRAME,ASSY,WIRE LOOM,QUANTUM6000,STANDARD	1	1038.88
I1	DWR1059E030	FRAME,WIRE LOOM,BLACK,PLASTIC,E-1059-030	1	N/A
I2	SCRPPH1304	SCREW, PPH,BLACK ZINC,M4-.7 X 6MM	2	5.36

Notes :

- *A1 — G1a Does not include G1b. For use on units equipped with single profiled controllers.
 *A1 — G1b Does not include G1a. For use on units equipped with multiple profiled controllers.
 *A3 One shown.

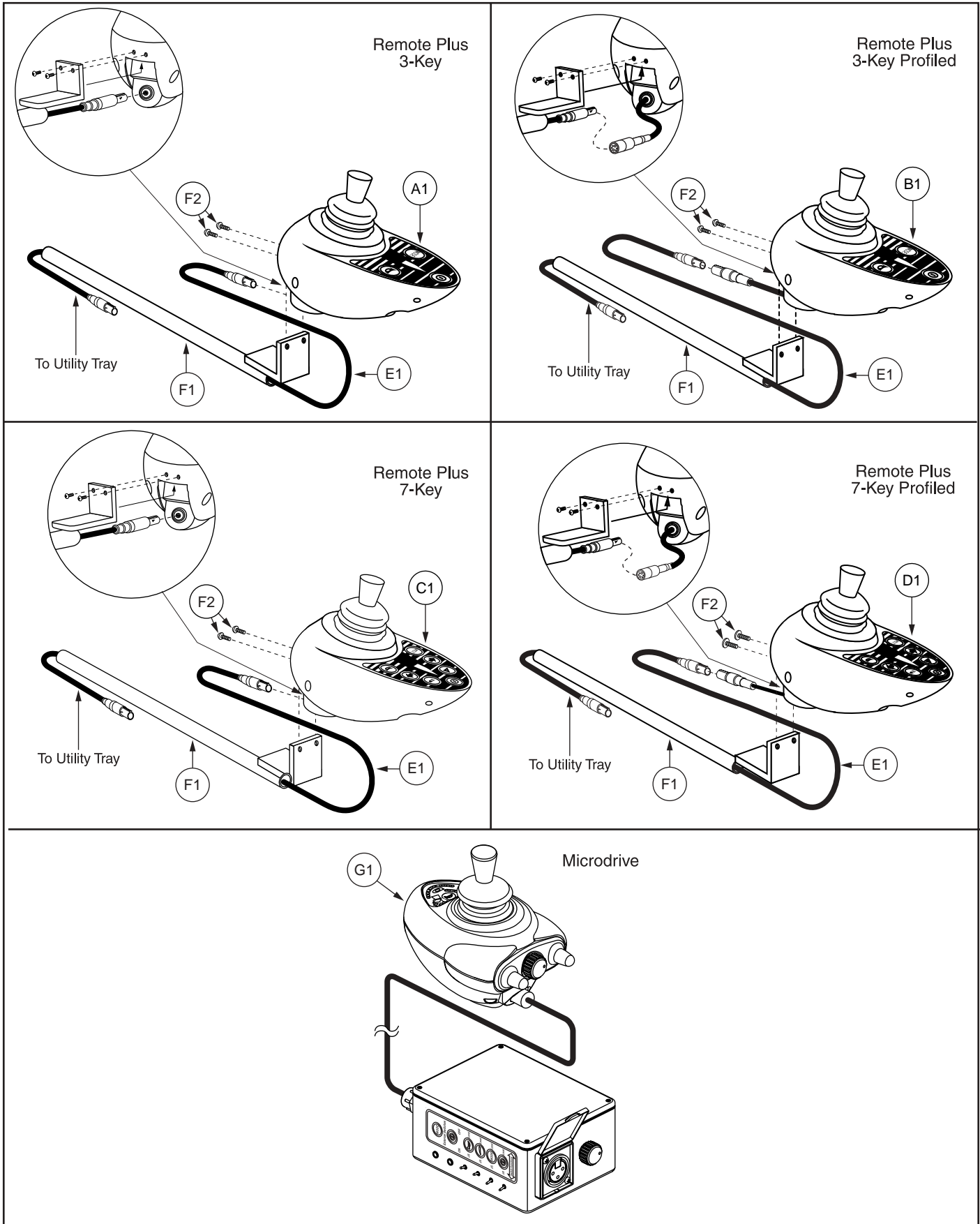

**Note: If an item has no callout, it is being shown for assembly purposes.*

REF #	PART #	DESCRIPTION	QTY	MSRP (AU\$) ¹¹ⁱ
A1	CTLDC1112	CONTROLLER,JOYSTICK MODULE, REMOTE PLUS,3 KEY,SINGLE PROFILE,(P & G: D49671)	1	2313.36
B1	CTLDC1368	CONTROLLER,JOYSTICK MODULE, REMOTE PLUS,3 KEY W/PROFILES,FLYING LEAD,(P&G D50524)	1	2238.4
C1	CTLDC1062	CONTROLLER,JOYSTICK MODULE,ACCESSORY REMOTE PLUS,7 KEY,(LTS+ACT+HORN)	1	2441.88
D1	CTLDC1347	CONTROLLER,JOYSTICK MODULE,ACCESSORY REMOTE PLUS,7 KEY,W/PROFILES,(P&G:D49982)	1	2441.88
E1	HARUSHD2189	ELECTRONIC,HARNESS,1.16 LONG,REDEL CABLE, REMOTE PLUS, JOYSTICK TO TRAY	1	374.86
F1 — F2	FRMASMB2066	FIXED INLINE JOYSTICK MOUNT,ASSY,REMOTE PLUS	1	53.56
F1	DWR1200C103	MOUNTING BRACKET,JOYSTICK WELDMENT,REMOTE PLUS,INLINE,C-1200-103	1	42.84
F2	SCRPPH1006	SCREW, PPH,ELMR,8-32 X 1/2",G2	2	5.36
G1	CTLDC1369	CONTROLLER,MICRODRIVE REMOTE PLUS JOYSTICK MODULE,(P&G:D54370)	1	4433.94

Notes :

A1, B1, C1 and D1 controller options are depicted with the same mounting bracket, FRMASMB2066, and cable harness, HARUSHD2189.

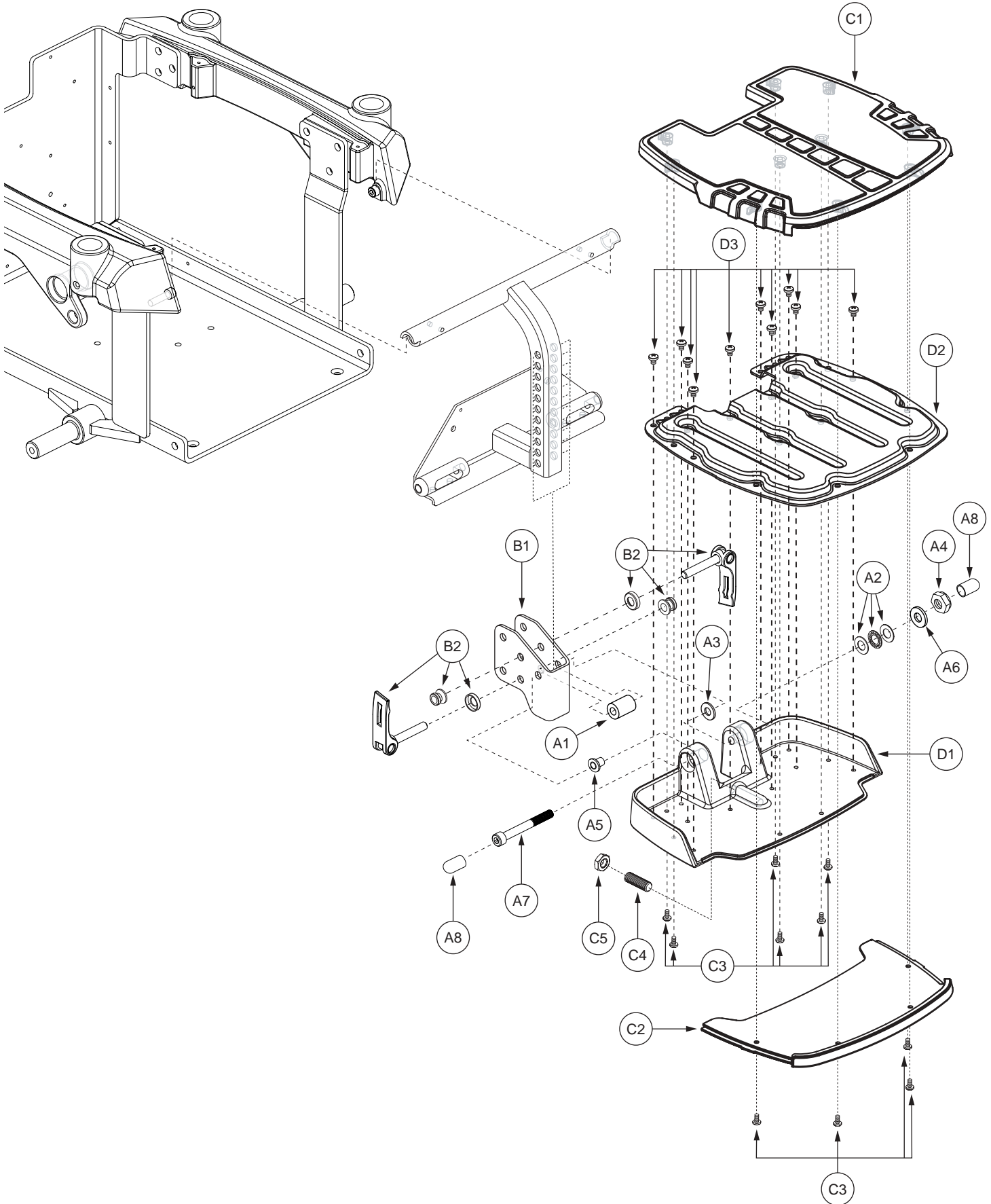

**Note: If an item has no callout, it is being shown for assembly purposes.*

REF #	PART #	DESCRIPTION	QTY	MSRP (AU\$) ¹¹ⁱ
A1 — D3	FRMASMB7639	FOOT PLATFORM,ASSY,W/MOUNTING BRACKET,JAZZY600	1	669.38
A1	DWR1056B024	SPACER, STEEL,8.8MM ID X 18MM OD X 25.8MM TH,B-1056-024	1	5.36
*A2	BRGSBTH1000	BEARING,BALL THRUST,STAINLESS STEEL,0.3125" ID X 0.625" OD X 0.193" TH,(MCMaster-CARR: 6655K34)	1	5.36
A3	WASNYLN1066	WASHER,BLACK,NYLON,8MM ID X 22MM OD X 3MM TH	1	5.36
A4	NUTNJAM1020	NUT,NYLOCK JAM,BLACK ZINC,M8-1.25	1	5.36
A5	DWR1000B458	FOOT PLATFORM MOUNTING SLEEVE,FLANGE,STEEL,B-1000-458	1	5.36
A6	DWR1000B459	SPACER,STEEL,0.328" ID X 0.50" OD X 0.076" TH,B-1000-459	1	5.36
A7	SCRSHCS1170	SCREW,SHCS,BLACK ZINC,M8-1.25 X 80MM,GRADE 12.9	1	5.36
A8	PROECAP1080	CAP,VINYL,0.50" ID,FITS 0.50" - 0.5625" OD,0.50" H,(MCMaster CARR: 9753K44)	2	5.36
B1 — B2	FRMASMB6635	FOOT PLATFORM MOUNTING BRACKET,ASSY,JAZZYULTRA/600/610	1	32.14
B1	DWR1054C004	FOOT PLATFORM MOUNTING BRACKET,C-1054-004	1	5.36
*B2	DWR1054B025	LEVER,B-1054-025	2	5.36
C1 — D3	FRMASMB8001	FOOT PLATFORM,ASSY,W/RUBBER MAT,E-1056-046	1	514.08
C1	DWR1056E029	MAT,RUBBER,FOOT PLATFORM,E-1056-029	1	64.26
C2	DWR1056E031	FOOT PLATFORM,BOTTOM COVER,E-1056-031	1	N/A
C3	SCRPPH1036	SCREW, PPH,BLACK ZINC,M4-.7 X 8MM	10	5.36
C4	SCRSETS1096	SCREW,SET,BLACK ZINC,M10-1.5 X 30MM	1	5.36
C5	NUTJAM1028	NUT,JAM,BLACK ZINC CHROMATE,M10-1.5	1	5.36
D1 — D3	FRMASMB8003	FOOT PLATFORM,ASSY,BASE,D-1056-033	1	358.78
D1	DWR1056E030	FOOT PLATFORM,BASE,E-1056-030	1	N/A
D2	DWR1056E032	FOOT PLATFORM,STAMPING,E-1056-032	1	N/A
D3	SCRPPH1314	SCREW,PPH,BLACK ZINC,M5-.8 X 6MM,GRADE 8.8	10	5.36

Notes :

- *A2 The item is a quantity of one but is illustrated as three parts for assembly purposes.
 *B2 The item is a quantity of two but is illustrated as six parts for assembly purposes.

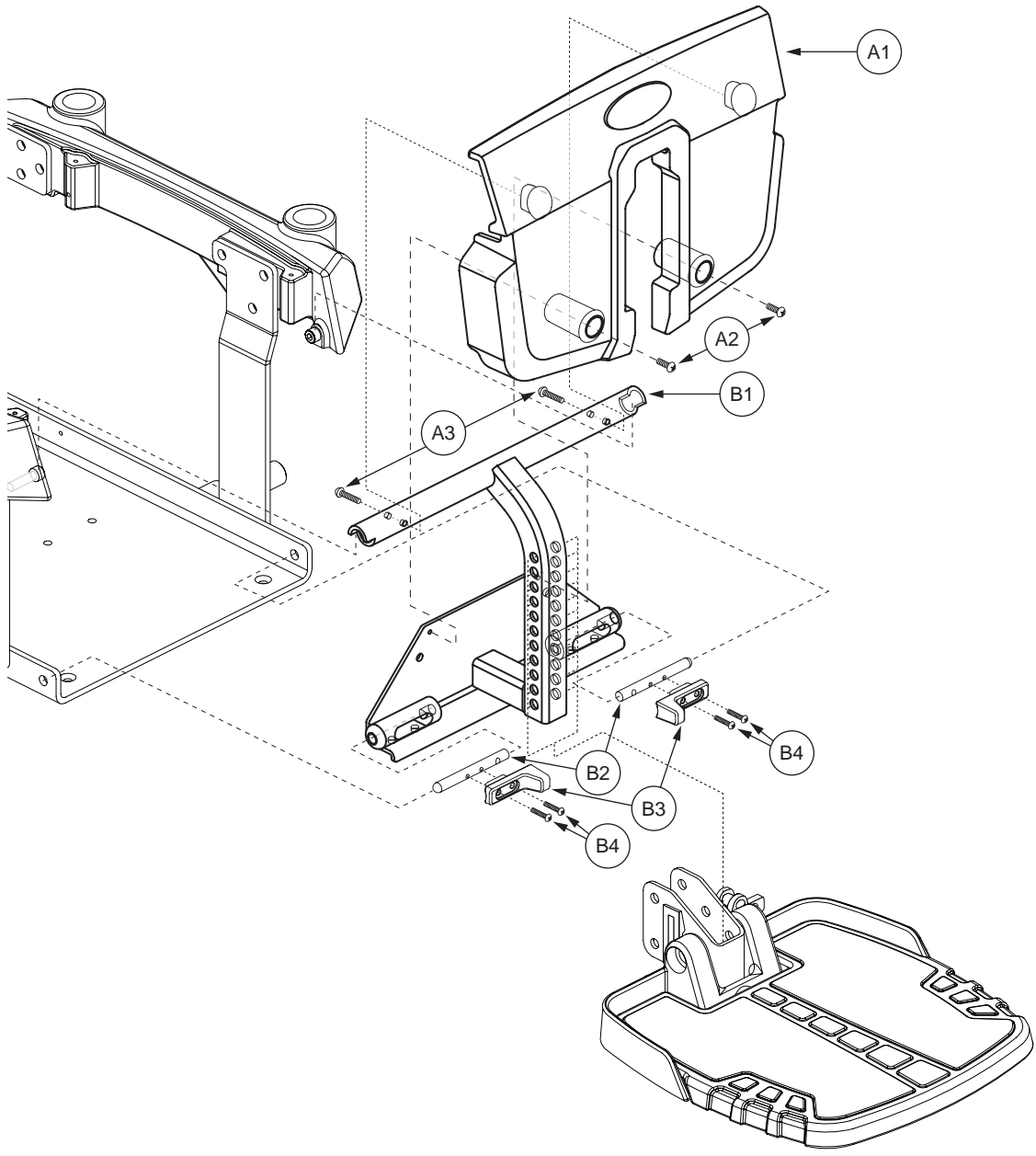

**Note: If an item has no callout, it is being shown for assembly purposes.*

REF #	PART #	DESCRIPTION	QTY	MSRP (AU\$) ¹¹ⁱ
A1 — B4	FRMASMB8814	FRAME,ASSY,FOOT PLATFORM UPRIGHT TUBE W/FRONT SHROUD,QUANTUM6000,STANDARD	1	155.3
A1 — A3	SHDASMB4616	SHROUD,ASSY,BLACK,FOOTREST,QUANTUM6000,STANDARD	1	22
A1	DWR1059E018	SHROUD,FRONT DOOR,BLACK,E-1059-018	1	N/A
A2	SCRPPH1044	SCREW,PPH,BLACK ZINC,M4-.7 X 12MM	2	5.36
A3	SCRPPH1103	SCREW,PPH,BLACK ZINC,M4-.7 X 25MM	2	5.36
B1 — B4	FRMASMB8639	FRAME,ASSY,FOOT PLATFORM UPRIGHT TUBE W/RELEASE LEVERS,D-1059-015	1	128
B1	DWR1059E004	FRAME,FOOT PLATFORM UPRIGHT TUBE WELDMENT,E-1059-004	1	112
B2	DWR1059B010	FOOTPLATE PIN,B-1059-010	2	N/A
B3	DWR1059D013	LEVER,FOOTPLATE RELEASE HANDLE,D-1059-022	2	N/A
B4	SCRPPH1318	SCREW,PPH,BLACK ZINC,M4-.7 X 16MM	4	5.36

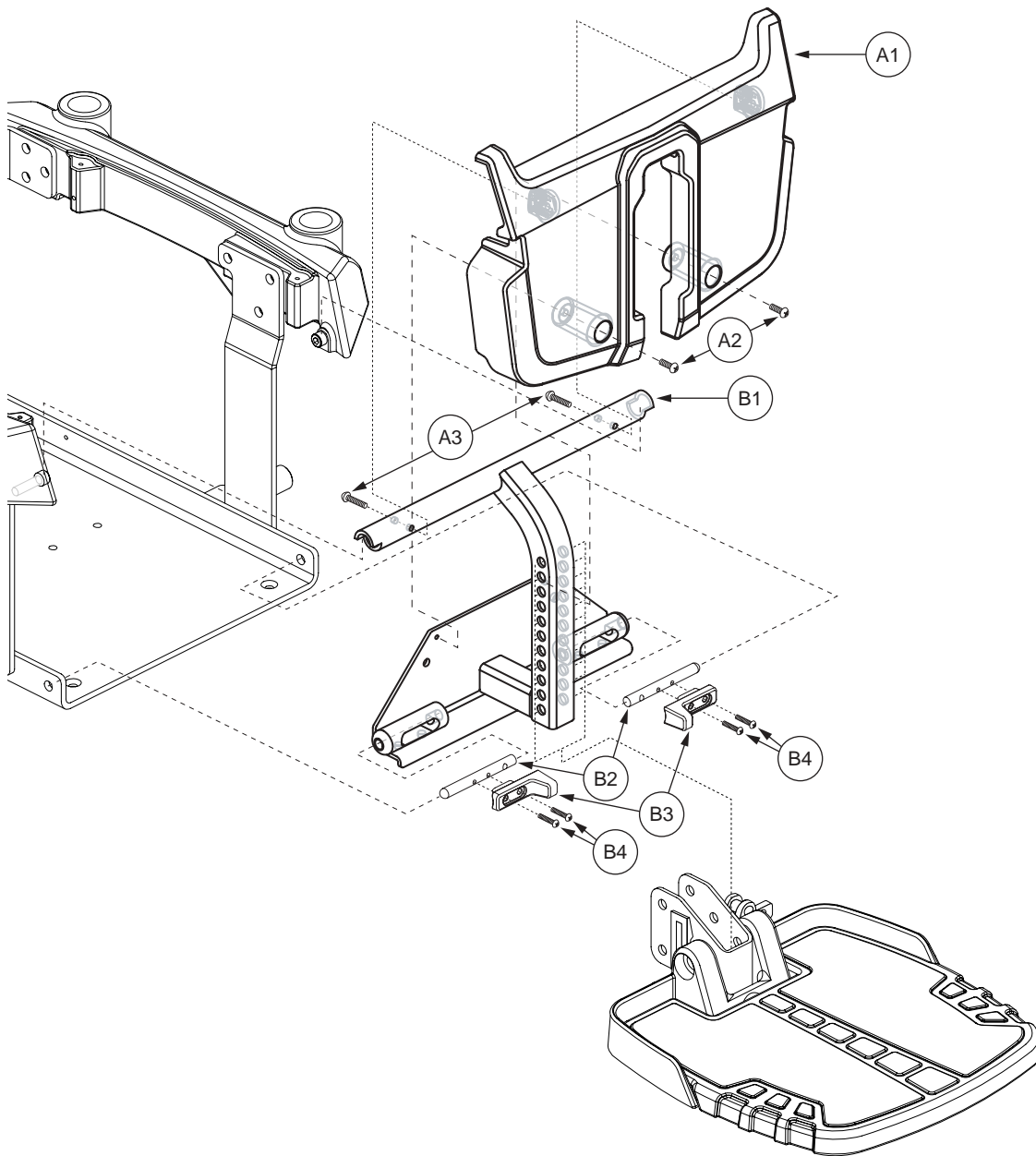

REF #	PART #	DESCRIPTION	QTY	MSRP (AU\$)
A1 — B4	FRMASMB8815	FRAME,ASSY,FOOT PLATFORM UPRIGHT TUBE W/FRONT SHROUD,QUANTUM6000,SUPER LOW TILT	1	155.3
A1 — A3	SHDASMB4617	SHROUD,ASSY,BLACK,FOOTREST,QUANTUM6000,SUPER LOW TILT	1	22
A1	DWR1059E019	SHROUD,FRONT DOOR,BLACK,SUPER LOW TILT,E-1059-019	1	N/A
A2	SCRPPH1044	SCREW,PPH,BLACK ZINC,M4-.7 X 12MM	2	5.36
A3	SCRPPH1103	SCREW,PPH,BLACK ZINC,M4-.7 X 25MM	2	5.36
B1 — B4	FRMASMB8639	FRAME,ASSY,FOOT PLATFORM UPRIGHT TUBE W/RELEASE LEVERS,D-1059-015	1	128
B1	DWR1059E004	FRAME,FOOT PLATFORM UPRIGHT TUBE WELDMENT,E-1059-004	1	112
B2	DWR1059B010	FOOTPLATE PIN,B-1059-010	2	N/A
B3	DWR1059D013	LEVER,FOOTPLATE RELEASE HANDLE,D-1059-022	2	N/A
B4	SCRPPH1318	SCREW,PPH,BLACK ZINC,M4-.7 X 16MM	4	5.36

**Note: If an item has no callout, it is being shown for assembly purposes.*

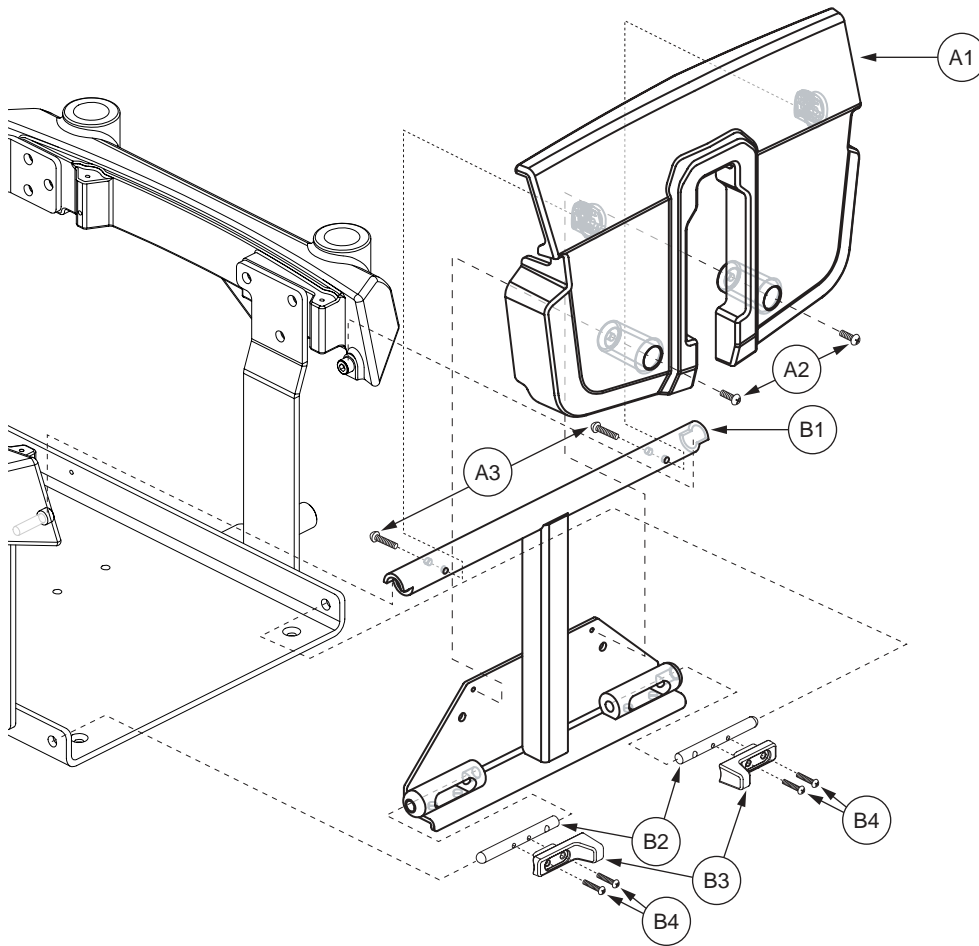

REF #	PART #	DESCRIPTION	QTY	MSRP (AU\$) ¹¹ⁱ
A1 — B4	FRMASMB8816	FRAME,ASSY,FRONT DOOR TUBE W/FRONT SHROUD,QUANTUM6000,HIGH MOUNT FOOT PLATFORM	1	N/A
A1 — A3	SHDASMB4616	SHROUD,ASSY,BLACK,FOOTREST,QUANTUM6000,STANDARD	1	22
A1	DWR1059E018	SHROUD,FRONT DOOR,BLACK,E-1059-018	1	N/A
A2	SCRPPH1044	SCREW,PPH,BLACK ZINC,M4-.7 X 12MM	2	5.36
A3	SCRPPH1103	SCREW,PPH,BLACK ZINC,M4-.7 X 25MM	2	5.36
B1 — B4	FRMASMB8779	FRAME,ASSY,FRONT DOOR UPRIGHT TUBE W/RELEASE LEVERS,D-1059-025	1	N/A
B1	DWR1059E041	FRAME,FRONT DOOR UPRIGHT TUBE WELDMENT,E-1059-041	1	N/A
B2	DWR1059B010	FOOTPLATE PIN,B-1059-010	2	N/A
B3	DWR1059D013	LEVER,FOOTPLATE RELEASE HANDLE,D-1059-022	2	N/A
B4	SCRPPH1318	SCREW,PPH,BLACK ZINC,M4-.7 X 16MM	4	5.36

**Note: If an item has no callout, it is being shown for assembly purposes.*

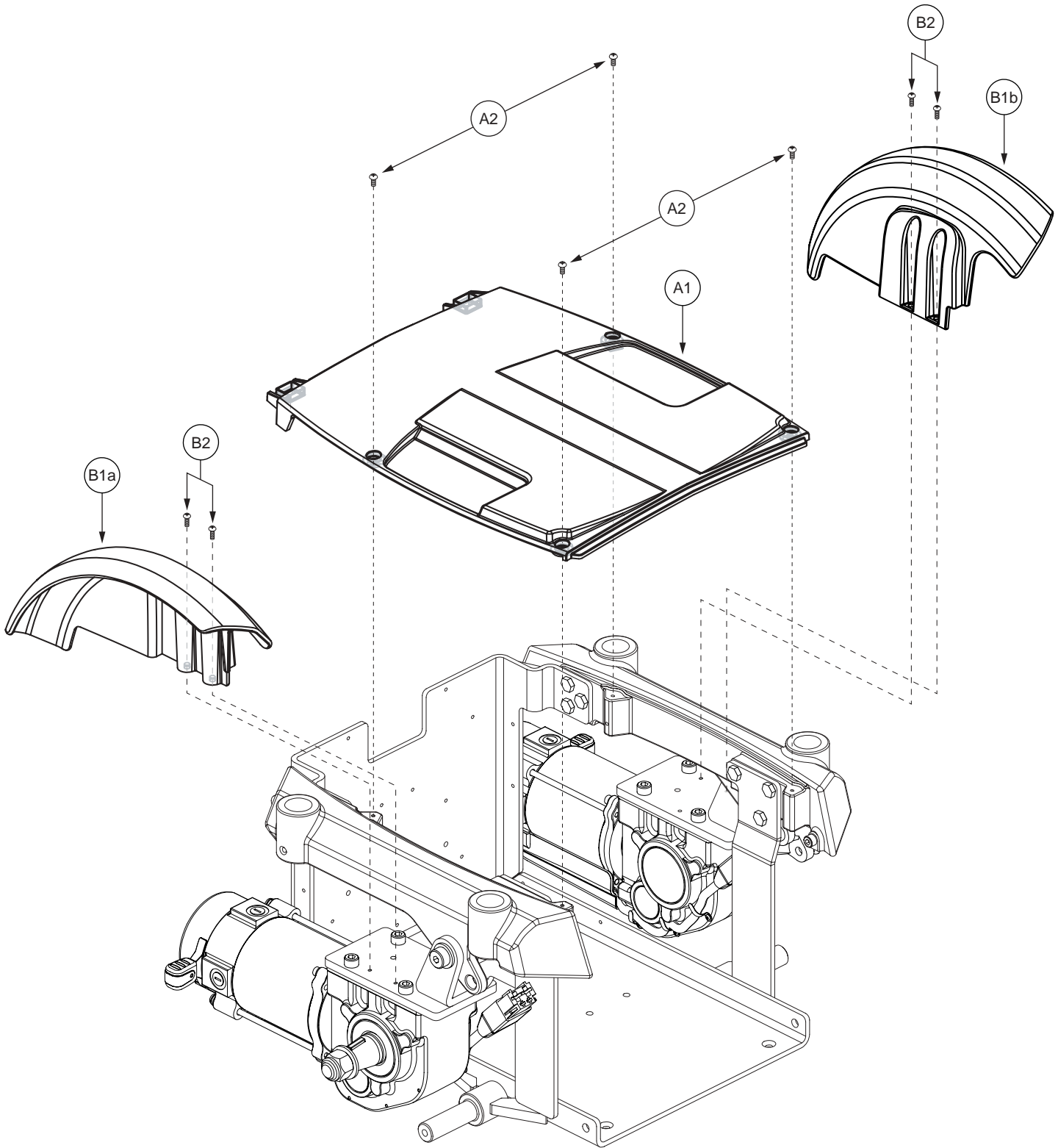

**Note: If an item has no callout, it is being shown for assembly purposes.*

REF #	PART #	DESCRIPTION	QTY	MSRP (AU\$) ¹¹ⁱ
A1 — A2	SHDASMB4618	SHROUD,ASSY,MAIN CENTER,BLACK,QUANTUM6000,STANDARD	1	37.48
A1	DWR1059E021	SHROUD,MAIN,BLACK,E-1059-021	1	26.78
A2	SCRPPH1050	SCREW,PPH,BLACK ZINC,M4-.7 X 10MM	4	5.36
B1a — B2	SHDASMB4623	SHROUD,ASSY,RIGHT FENDER,QUANTUM6000	1	16.06
B1b — B2	SHDASMB4624	SHROUD,ASSY,LEFT FENDER,QUANTUM6000	1	16.06
B1a	DWR1059E016	SHROUD,FENDER,BLACK,RIGHT,E-1059-016	1	10.72
B1b	DWR1059E015	SHROUD,FENDER,BLACK,LEFT,E-1059-015	1	10.72
B2	SCRPPH1050	SCREW,PPH,BLACK ZINC,M4-.7 X 10MM	2	5.36

Notes :

Top-level assemblies will include components designated with corresponding capital-letter extensions. Parts without capital-letter extensions will be included in all top-level assemblies.

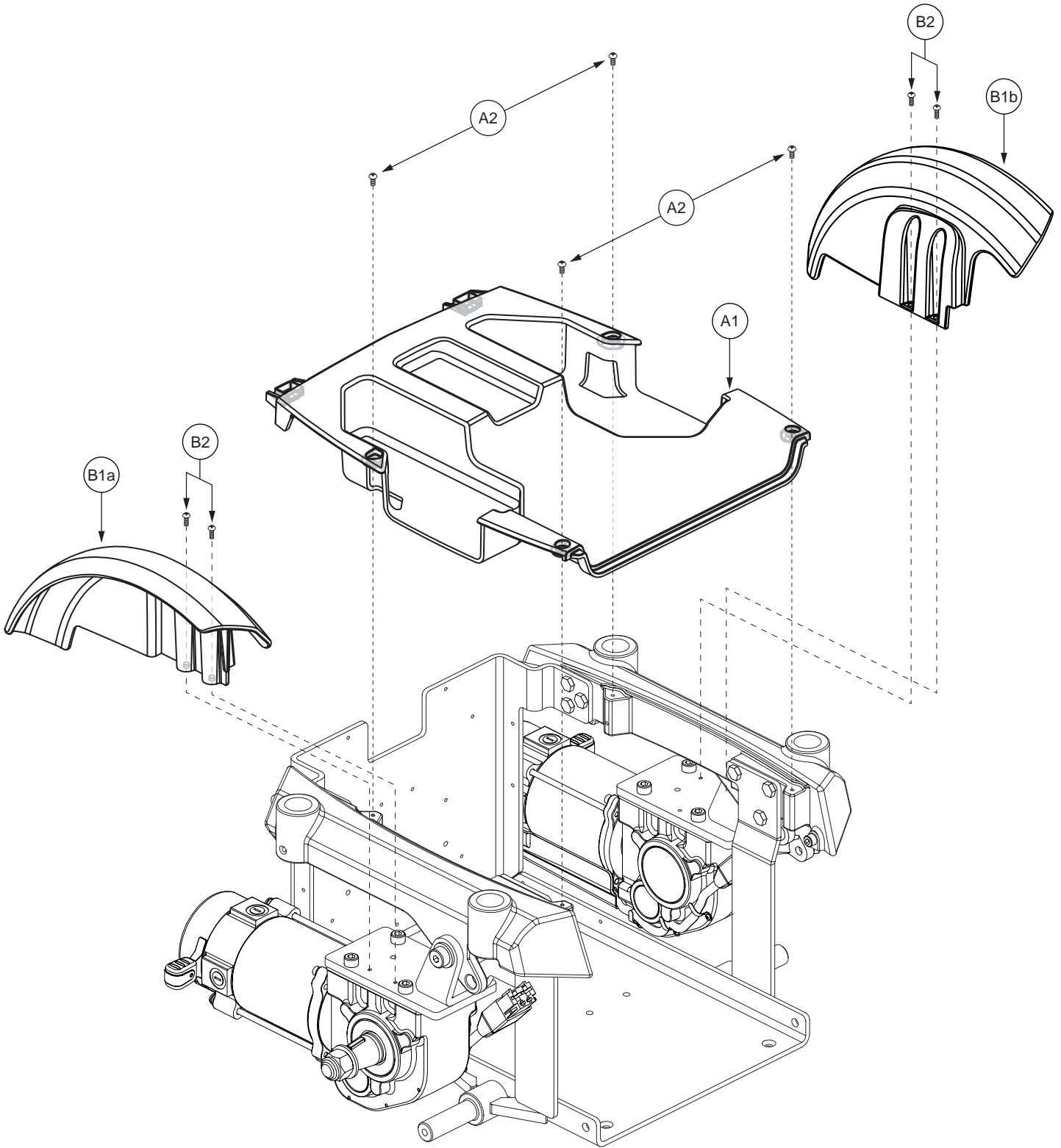

**Note: If an item has no callout, it is being shown for assembly purposes.*

REF #	PART #	DESCRIPTION	QTY	MSRP (AU\$) ¹¹ⁱ
A1 — A2	SHDASMB4619	SHROUD,ASSY,MAIN CENTER,BLACK,QUANTUM6000,SUPER LOW TILT	1	48.2
A1	DWR1059E022	SHROUD,MAIN,BLACK,SUPER LOW TILT,E-1059-022	1	N/A
A2	SCRPPH1050	SCREW,PPH,BLACK ZINC,M4-.7 X 10MM	4	5.36
B1a — B2	SHDASMB4623	SHROUD,ASSY,RIGHT FENDER,QUANTUM6000	1	16.06
B1b — B2	SHDASMB4624	SHROUD,ASSY,LEFT FENDER,QUANTUM6000	1	16.06
B1a	DWR1059E016	SHROUD,FENDER,BLACK,RIGHT,E-1059-016	1	10.72
B1b	DWR1059E015	SHROUD,FENDER,BLACK,LEFT,E-1059-015	1	10.72
B2	SCRPPH1050	SCREW,PPH,BLACK ZINC,M4-.7 X 10MM	2	5.36

Notes :

Top-level assemblies will include components designated with corresponding lower-case letters. Parts without lower-case letters will be included in all top-level assemblies.

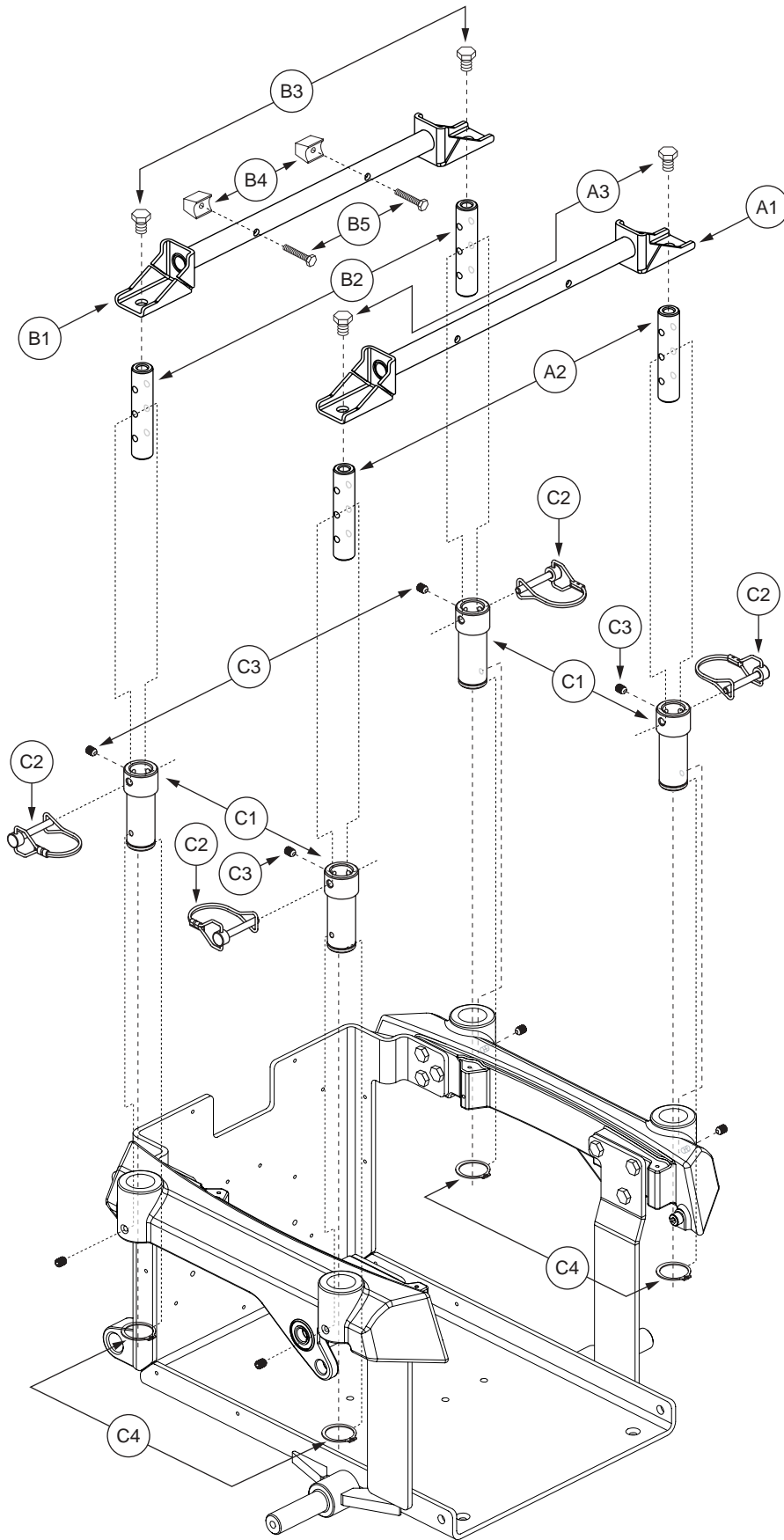

**Note: If an item has no callout, it is being shown for assembly purposes.*

REF #	PART #	DESCRIPTION	QTY	MSRP (AU\$) ¹¹ⁱ
A1 — B5	FRMASMB8489	SEAT TOWER,ASSY,16.125" CENTERS,TRAPEZE BARS,PAIR,QUANTUM6000	1	701.5
A1 — A3	FRMASMB9103	SEAT TOWER,ASSY,16.125" CENTERS,FRONT TRAPEZE BAR,UNIVERSAL SEAT FRAME,QUANTUM6000,D-1010-257	1	305.24
A1	DWR1000E139	HORIZONTAL TOWER SPANNER WELDMENT,16.125" CENTERS,UNIVERSAL SEAT FRAME	1	91.04
A2	DWR1010C218	TRAPEZE BAR UPRIGHT WELDMENT,3-HOLE,C-1010-218	2	N/A
A3	SCRHHCS1247	SCREW,HHCS,BLACK ZINC,3/8-16 X 0.50",GRADE 8	2	5.36
B1 — B5	FRMASMB9104	SEAT TOWER,ASSY,16.125" CENTERS,REAR TRAPEZE BAR,UNIVERSAL SEAT FRAME,QUANTUM6000,D-1010-258	1	396.28
B1	DWR1000E139	HORIZONTAL TOWER SPANNER WELDMENT,16.125" CENTERS,UNIVERSAL SEAT FRAME	1	91.04
B2	DWR1010C218	TRAPEZE BAR UPRIGHT WELDMENT,3-HOLE,C-1010-218	2	N/A
B3	SCRHHCS1247	SCREW,HHCS,BLACK ZINC,3/8-16 X 0.50",GRADE 8	2	5.36
B4	DWR1010B033	TRAPEZE BAR STOP BLOCK,B-1010-033	2	42.84
B5	SCRHHCS1188	SCREW,HHCS,BLACK ZINC,1/4-20 X 1.25",GRADE 5	2	5.36
C1 — C4	FRMASMB8866	SEAT MOUNT CONNECTOR,ASSY,METRIC,QUANTUM6000	4	112.46
C1	DWR1059C008	SEAT MOUNT CONNECTOR,C-1059-008	1	21.42
C2	DWR1054B026	PIN,SAFETY SNAP,M6 X 35MM,B-1054-026	1	16.06
C3	SCRSETS1023	SCREW,SET,M6-1.0T X 8MM,CUP POINT	1	5.36
C4	RNGRTAN1033	RETAINING RING,EXTERNAL,YELLOW ZINC CHROMATE,0.984" SHAFT DIA,0.926" GROOVE DIA,C-1005-008	1	5.36

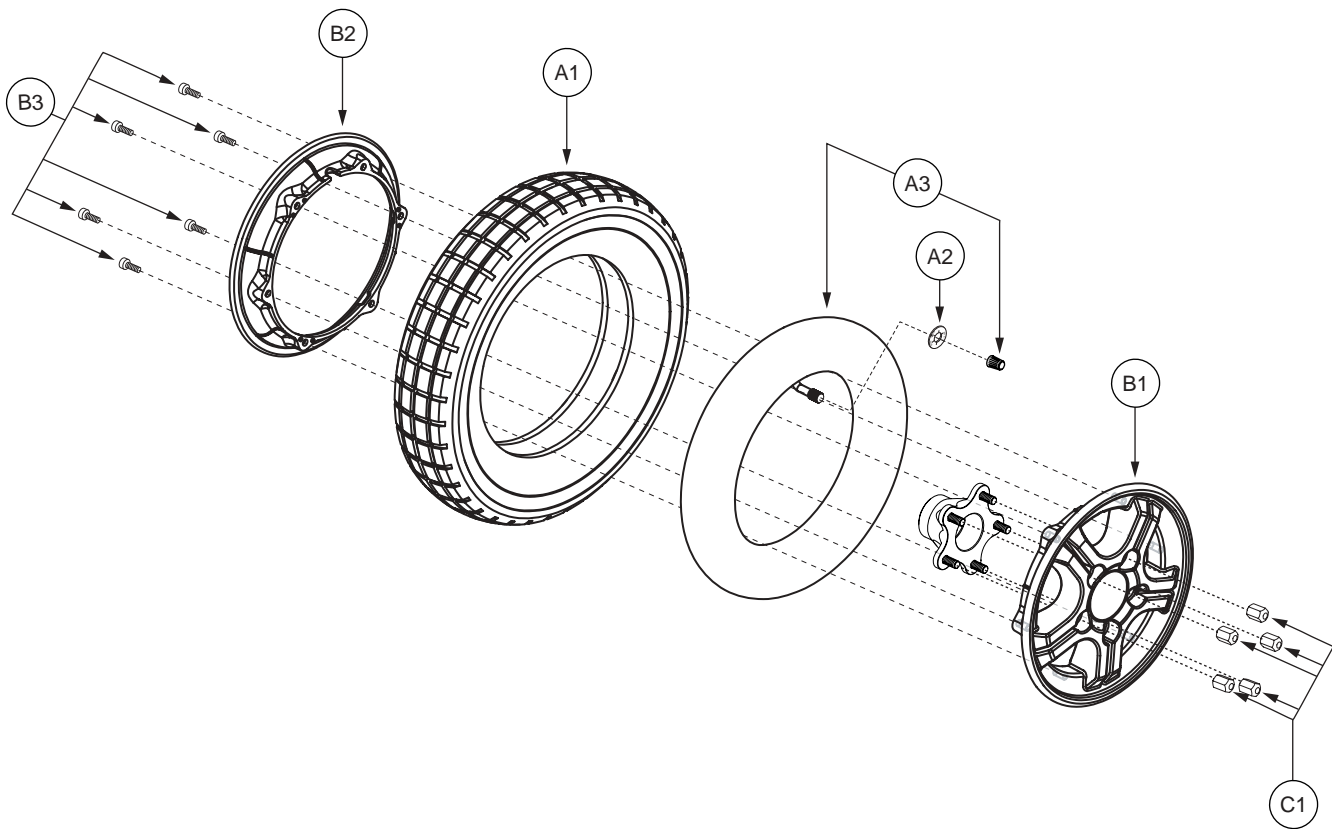

REF #	PART #	DESCRIPTION	QTY	MSRP (AU\$) ¹¹ⁱ
A1 — C1	WHLASMB1655	WHEEL,ASSY,PNEUMATIC DRIVE WHEEL,3.00 X 8,5 SPOKE,C-248,W/LUGNUTS	2	224.92
A1 — B3	WHLASMB1646	WHEEL,ASSY,PNEUMATIC DRIVE WHEEL,3.00 X 8,8" 5 SPOKE,C-248,E-1059-040	1	219.56
A1	TIRPNEU1004	TIRE,PNEUMATIC,300-8 X 14",C-248-5	1	69.62
A2	DWR7700A010	SLIP COVER,VALVE STEM,35PSI,2.4 BAR,MAX RATING,A-7700-010	1	5.36
*A3	TUBSTND1002	TUBE,300-8,ANGLED VALVE W/CAP	1	32.14
B1 — B3	WHLASMB1645	WHEEL,ASSY,RIM,8" ALUMINUM,5 SPOKE,C-1059-032	1	302
B1	DWR1059E029	WHEEL,RIM,OUTER,BLACK,ALUMINUM,5 SPOKE,E-1059-029	1	N/A
B2	DWR1133E025	WHEEL,RIM,ALUMINUM,8",TRI-SPOKE,E-1133-025	1	69.62
B3	SCRALNH1037	SCREW,SHCS,M6-1.0 X 16MM	6	5.36
C1	DWR1005B049	NUT,LUG,ZINC,5/16-24,B-1005-049	5	5.36

Notes :

*A3 The item is a quantity of one but is illustrated as two parts for assembly purposes.

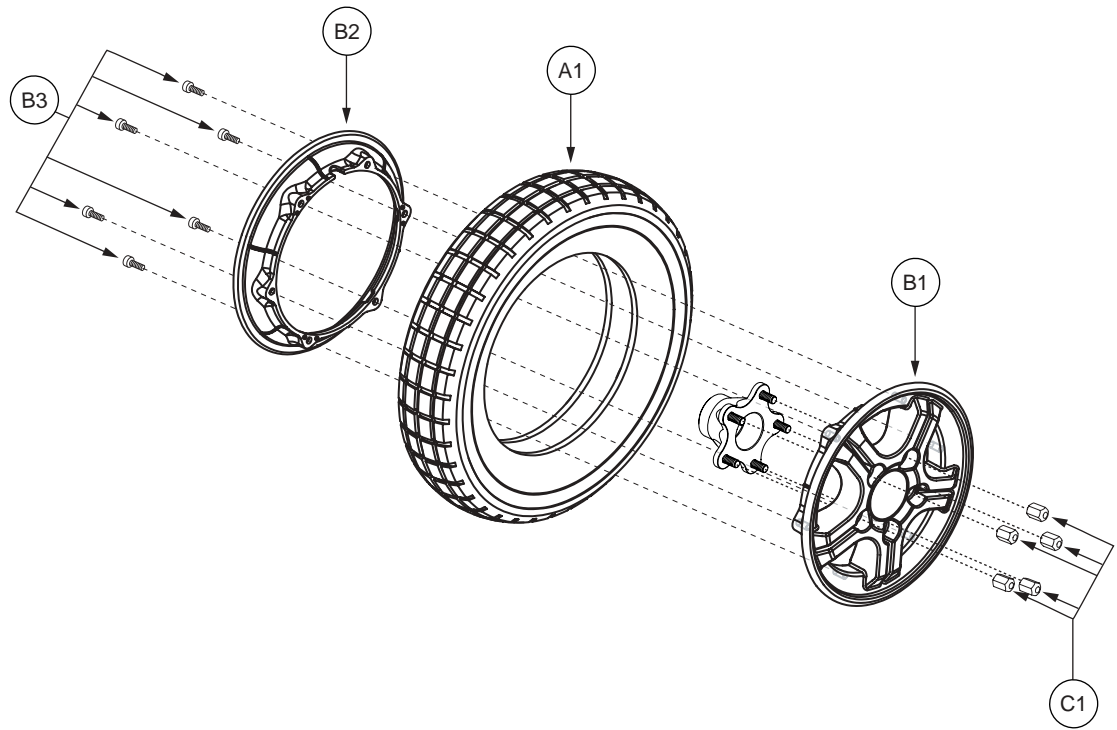

REF #	PART #	DESCRIPTION	QTY	MSRP (AU\$) ¹¹ⁱ
A1 — C1	WHLASMB1656	WHEEL,ASSY,FLAT FREE DRIVE WHEEL,3.00 X 8,5 SPOKE,C-248,W/LUGNUTS	2	353.44
A1 — B3	WHLASMB1647	WHEEL,ASSY,FLAT FREE DRIVE WHEEL,3.00 X 8,8" 5 SPOKE,C-248,E-1059-039	1	342.72
A1	TIRSOLI1008	TIRE,W/FLAT FREE INSERT,3.00-8 X 14",HONEYCOMB, PRIMO DURATRAX,C-248	1	214.2
B1 — B3	WHLASMB1645	WHEEL,ASSY,RIM,8" ALUMINUM,5 SPOKE,C-1059-032	1	302
B1	DWR1059E029	WHEEL,RIM,OUTER,BLACK,ALUMINUM,5 SPOKE,E-1059-029	1	N/A
B2	DWR1133E025	WHEEL,RIM,ALUMINUM,8",TRI-SPOKE,E-1133-025	1	69.62
B3	SCRALNH1037	SCREW,SHCS,M6-1.0 X 16MM	6	5.36
C1	DWR1005B049	NUT,LUG,ZINC,5/16-24,B-1005-049	5	5.36

REF #	PART #	DESCRIPTION	QTY	MSRP (AU\$) ¹¹ⁱ
*N/A	INDASMB1654	OWNER'S PACKAGE,QUANTUM6000,AUSTRALIA	1	N/A
*N/A	INFMANU3150	MANUAL,OWNER'S,QUANTUM6000,AUSTRALIA	1	N/A
*N/A	PROZBAG1003	BAG,10"L X 12"W X 2MM,ZIPLOCK	1	6
*N/A	INFINFB1149	MANUAL,WARRANTY CARD,AUSTRALIAN	1	5.36
*N/A	DWR1020L013	HANG TAG,ROUND,"MADE IN CHINA", DISTRIBUTED GLOBALLY,L-1020-013	1	5.36
*N/A	DWR1234L439	HANG TAG,ICON,EMI-RFI,20V/M,GENERIC,L-1234-439	1	5.36
*N/A	DWR1234L160	HANG TAG,LIFT WARNING,MADE IN CHINA,L-1234-160	1	5.36
*N/A	PLSTIE1014	CABLE TIE,BLACK,NYLON,16"L	6	5.36
*N/A	DWR1020L003	HANG TAG,FULLY RECHARGE BATTERY BEFORE INITIAL USE,6-1/4" X 3-3/8",L-1020-003	1	5.36
*N/A	INFINFB1841	MANUAL,INSTALLATION INSTRUCTIONS,CONTROLLER CABLE ROUTING,CONTOURED SEAT	1	5.36
*N/A	SCRHHCS1291	SCREW,HHCS,BLACK ZINC,M6-1.0 X 35MM,GRADE 10.9	4	5.36
*N/A	NUTNYLK1019	NUT,NYLOCK,BLACK ZINC,M6-1.0	4	5.36

Notes :

*N/A Not applicable.

REF #	PART #	DESCRIPTION	QTY	MSRP (AU\$)
*N/A	DECASMB1801	DECAL,ASSY,QUANTUM6000,AUSTRALIA	1	N/A
*N/A	DWR1234L004	DECAL,ICON,300LBS/135 KG,MAXIMUM WEIGHT CAPACITY,L-1234-004	1	5.36
*N/A	DWR1234L145	DECAL,ICON,1" X 2.5",WEATHER/MANUAL/EMI,L-1234-145	1	5.36
*N/A	DWR1234L091	DECAL,ICON,JAZZY FREEWHEEL,UP-DRIVE/DOWN-NEUTRAL,L-1234-091	2	5.36
*N/A	DWR1234L078	DECAL,"CONTAINS NON-SPILLABLE BATTERIES",OUTSIDE BOX,L-1234-078	1	5.36
*N/A	DWG1000L010	DECAL,CAUTION - OPERATIONAL INSTRUCTION,ARM COVER	1	5.36
*N/A	DECSERN1032	DECAL,SERIAL NUMBER,4" X 6",BARCODE,W/PRIDE LOGO	1	6
*N/A	DWR1234L624	DECAL,ICON,WARNING,CONTROLLER CORD PLACEMENT,ENGLISH,L-1234-624	1	5.36
*N/A	DECINDV1236	DECAL,1 3/4" L X 1/2" H,ELECTRICAL APPROVAL,C-TICK DECAL,SILVER,L-1234-569	1	5.36
*N/A	DWR1000L051	DECAL,SHIPPING CARTON, PRIDE AUSTRALIA PROPERTY STATEMENT	1	N/A
*N/A	DWR1234L621	DECAL,LOGO,QUANTUM "Q",L-1234-621	1	5.36
*N/A	DWR1234L619	DECAL,NAME,QUANTUM6000,REAR,L-1234-619	1	5.36
*N/A	DWR1234L618	DECAL,NAME,QUANTUM6000,ARM,SIDE,L-1234-618	2	N/A
*N/A	DWR1234L551	DECAL,NAME,QUANTUM6000,SIDE FRAME RAIL,L-1234-551	2	5.36
*N/A	DWR1234L547	DECAL,ICON,BATTERY CONNECTION,QUANTUM1000,L-1234-547	1	5.36
*N/A	DWR1234L394	DECAL,QUANTUM REHAB,WEBSITE,L-1234-394	1	5.36
*N/A	DWR1234L421	DECAL,WARNING,EMI-RFI,20V/M,L-1234-421	1	5.36
*N/A	DWR1234L039	DECAL,ICON,BATTERY TERMINAL WARNING,L-1234-039	1	5.36
*N/A	DWR1234L012	DECAL,ICON,1.5",READ OWNERS MANUAL,L-1234-012	1	5.36
*N/A	DWR1050L003	DECAL,POWERCHAIR,US AND FOREIGN PATENTS PENDING,MFG IN CHINA	1	14
*N/A	DWR1234L070	DECAL,ICON,AGM-GEL CELL BATTERY/CORROSIVE CHEMICALS WARNING,L-1234-070	1	5.36

Notes :

*N/A Not applicable.

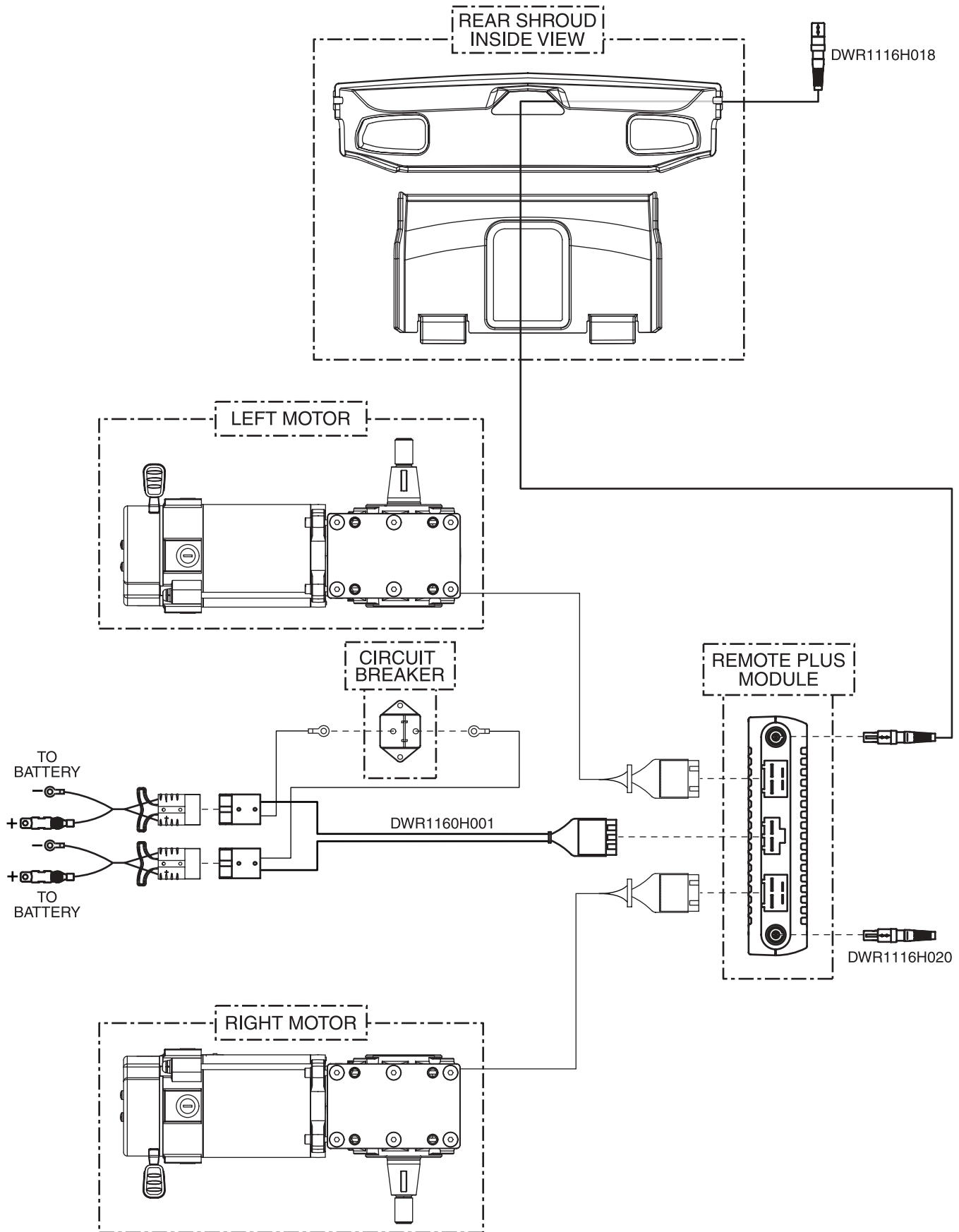

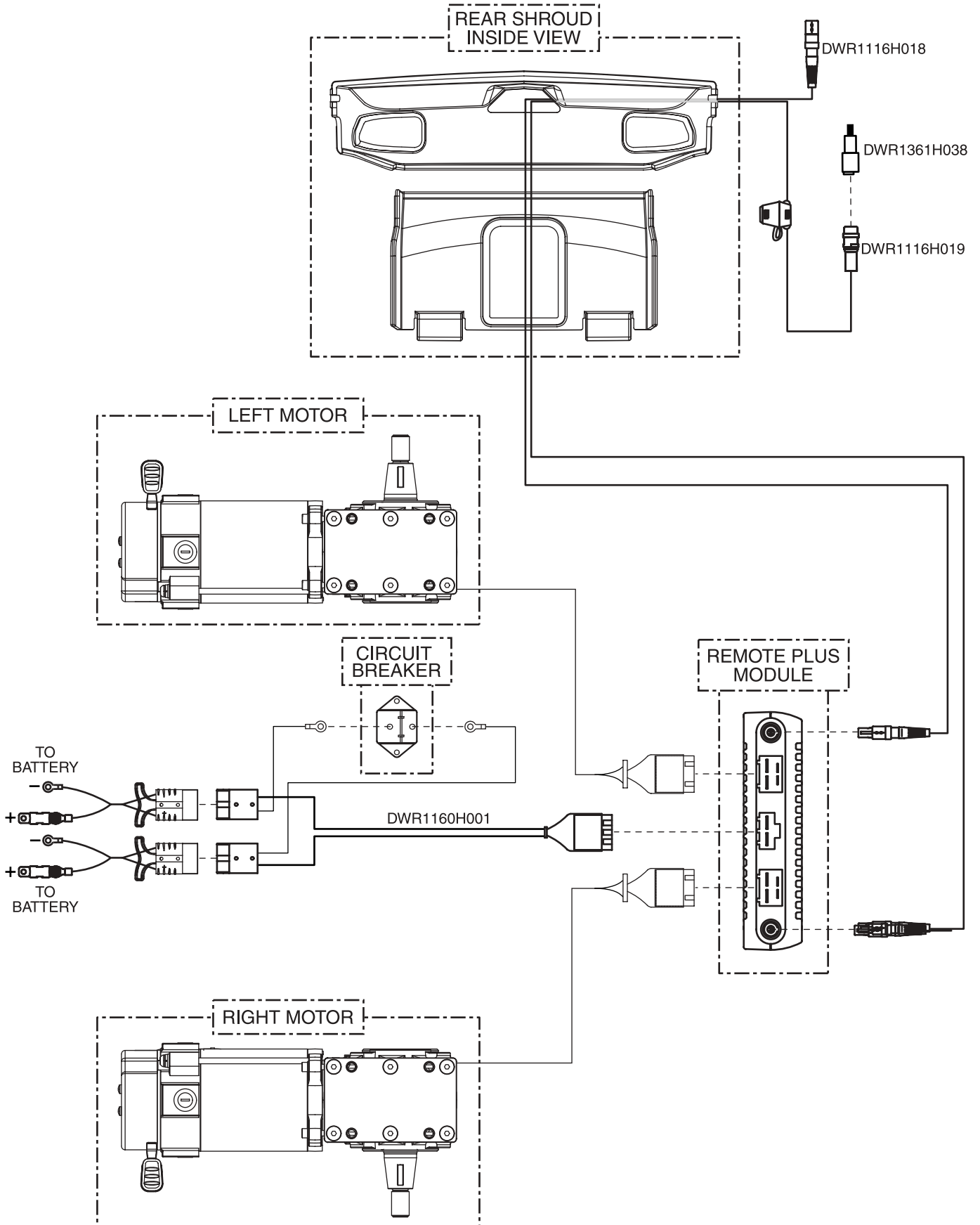

Pride

Illustrated Parts Breakdown

www.pridemobility.com

Pride Mobility Products Corporation
182 Susquehanna Avenue
Exeter, PA 18643
USA

Pride Mobility Products Company
380 Vansickle Road Unit 350
St. Catharines, Ontario L2R 6P7
Canada

Pride Mobility Products Ltd.
Unit 106, Heyford Park Camp Road
Upper Heyford, Oxfordshire OX25 5HA

Pride Mobility Products Australia Pty. Ltd.
21 Healey Road
Dandenong, 3175
Victoria, Australia

Pride Mobility Products Italia S.r.l.
Via del Progresso - ang. Via del Lavoro
Loc. Prato della Corte
00065 - Fiano Romano (RM)

Pride Mobility Products Europe B.V.
Tijnmuiden 28
1046 AL Amsterdam
The Netherlands